

# WEBEL TECHNOLOGY LIMITED

## NOTICE INVITING e-TENDER

Online Tender documents are invited for Implementation of Campus Networking for the entire administrative zone of Collectorate and adjacent Government offices at Suri, Birbhum. Reputed System Integrators having sufficient experience and credentials for successful completion of “**Similar Nature**” of work in a Government Department/PSU/Autonomous Body or any reputed organization. Bidder must have adequate Service Engineer for providing on-site warranty service within the stipulated time.

1.	Tender No. & Date	WTL/DMB/NW/17-18/008 dated 14.06.2017
2.	Tender Version No.	1.0
3.	Brief description of material	Implementation of Campus Networking for the entire administrative zone of Collectorate and adjacent Government offices at Suri, Birbhum
4.	Tender Fee	Rs.6000.00 (Rupees Six thousand only)
5.	Earnest Money Deposit	Rs.200000.00 (Rupees Two lakhs only) in the form of Demand Draft from any Scheduled bank in favour of Webel Technology Limited payable at Kolkata
6.	Date of Downloading/Sale of Tender document	14.06.2017
7.	Pre-Bid Meeting date & time	20.06.2017 at 11.30 Hrs <ul style="list-style-type: none"><li>• Only two persons for each intending bidder's organization, who will submit the Tender document Fee, will be allowed to attend the Pre Bid Meeting.</li><li>• The person should have proper authorization in respective company Letter Head.</li><li>• Only queries as per format (Section - O) reaching WTL by 17.06.2017 at 16.00 hrs will be taken for decision.</li><li>• Queries will be sent to Manager (Purchase) (<a href="mailto:wtlpurchase@gmail.com">wtlpurchase@gmail.com</a>) and copy to Ms. Soma Dey (<a href="mailto:soma@wb.gov.in">soma@wb.gov.in</a>) /Ms. Anita Dey (<a href="mailto:wtladey@gmail.com">wtladey@gmail.com</a>).</li></ul>
8.	Bid Submission Start date & time	27.06.2017 at 16.00 Hrs
9.	Last date & time of EMD & Tender Fee submission	07.07.2017 at 14.00 Hrs
10.	Last date & time of Bid Submission	05.07.2017 at 15.00 Hrs
11.	Date & time of Technical Bid Opening	07.07.2017 at 15.00 Hrs
12.	Venue of Pre-Bid Meeting & submission of EMD & Tender Fee	WEBEL TECHNOLOGY LIMITED (A Govt. of West Bengal Undertaking) Plot - 5, Block – BP, Sector – V, Salt Lake City, Kolkata – 700091.
13.	Contact person	Mr. Arunava Saha, Contact no. 23673403-06, Ext. 212 Ms. Anita Dey, Contact no. 23673403-06, Ext. 231 Ms. Soma De, Contact no. (033) 23392277

## **WEBEL TECHNOLOGY LIMITED**

1. Intending bidder may download the tender documents from the website <https://wbtenders.gov.in> directly with the help of Digital Signature Certificate. Necessary cost of tender documents (tender application fee) may be remitted through Demand Draft issued from any Scheduled Bank in favour of “Webel Technology Limited”, payable at Kolkata and also to be documented through e-filling. Cost of Earnest Money Deposit (EMD) may be remitted through Demand Draft issued from any Scheduled Bank in favour of “Webel Technology Limited”, payable at Kolkata and also to be documented through e-filling. The original Demand Draft against Tender fee & Earnest Money Deposit (EMD) should be submitted physically to the Manager (Purchase)/Manager (Finance), Webel Technology Limited, Plot – 5, Block – BP, Sector-V, Salt Lake City, Kolkata-700 091 under sealed cover on or before 14:00 Hrs of 07.07.2017.
2. Both Techno Commercial Bid and Financial Bid are to be submitted concurrently duly digitally signed in the website <https://wbtenders.gov.in>
3. Tender documents may be downloaded from website and submission of Techno Commercial Bid and Financial Bid will be done as per Time Schedule stated in Section – D of this Tender Document.
4. The Financial Bid of the prospective Bidder will be considered only if the Techno Commercial Bid of the bidder is found qualified by the Tender Committee. The decision of the ‘Tender Committee’ will be final and absolute in this respect. The list of Qualified Bidders will be displayed in the website.

# **WEBEL TECHNOLOGY LIMITED**

## **CONTENTS OF THE TENDER DOCUMENT**

The Tender document comprises of the following:

SECTION – A	SCOPE OF WORK
SECTION – B	SCOPE OF WORK & RESPONSIBILITY
SECTION – C	ELIGIBILITY CRITERIA
SECTION – D	DATE AND TIME SCHEDULE
SECTION – E	INSTRUCTION TO BIDDER
SECTION – F	BID FORM
SECTION – G	TECHNO COMMERCIAL EVALUATION & AWARDDING OF CONTRACT
SECTION – H	GUIDANCE FOR E-TENDERING
SECTION – I	BILL OF MATERIAL
SECTION – J	TECHNICAL SPECIFICATION WITH COMPLIANCE STATEMENT
SECTION – K	TECHNICAL CAPABILITY OF BIDDER
SECTION – L	FINANCIAL CAPABILITY OF BIDDER
SECTION – M	BIDDER’S DETAILS
SECTION – N	MANUFACTURER’S AUTHORIZATION FORM
SECTION – O	PRE-BID MEETING QUERY
SECTION – P	SUPPORT SERVICE CENTER & MANPOWER DETAILS OF BIDDER
SECTION – Q	LIST OF CLIENTS OF SIMILAR ORDERS
SECTION – R	PROFORMA FOR PERFORMANCE BANK GUARANTEE
SECTION – S	NIT DECLARATION
SECTION – T	INSTALLATION LOCATION DETAILS

# **WEBEL TECHNOLOGY LIMITED**

## **SECTION – A**

### **INTRODUCTION & OBJECTIVE OF THE PROJECT**

#### **INTRODUCTION**

Online Tender documents are invited for Implementation of Campus Networking for the entire administrative zone of Collectorate and adjacent Government offices at Suri, Birbhum. The works includes Supply, installation & commissioning of Fiber Optical cable backbone with implementation of wireless connectivity including RACK, UPS and other accessories at entire administrative zone of Collectorate and adjacent Government offices at Suri, Birbhum . The Fiber backbone shall serve as the transport infrastructure for data, video and voice telephony signals throughout the network from designated demarcation points to outlets located at various Desktop, Workstation, Wireless Access Points etc. The structure Network should certify minimum 20 years by respective OEM. Reputed System Integrators having sufficient experience and credentials for successful completion of “**Similar Nature**” of work in a Government Department/PSU/Autonomous Body or any reputed organization. Bidder must have adequate Service Engineer for providing on-site warranty service within the stipulated time.

#### **OBJECTIVE OF THE PROJECT**

The Fiber backbone shall serve as the transport infrastructure for data, video and voice telephony signals throughout the network from designated demarcation points to outlets located at various Desktop, Workstation, Wireless Access Points etc.

The scope of work definition and responsibilities stated in this document is indicative. However bidder should include any additional products or services required to achieve the functional objective of the project. The purchaser reserves the right to make changes to stated implementation activity or accept bidder's recommendations for the same during implementation keeping within domain of the stated project objectives.

#### **BRIEF DESCRIPTION OF THE PROJECT**

The objective of the project is to create a networking backbone for the District collectorate and the adjoining 16 Government buildings over which Data along with internet traffic will flow using WBSWAN. Wireless connectivity will be provided at the Administrative Building , Suri and DM & ADM bungalows.

The following 17 buildings are to be interconnected in Campus LAN, viz 1)Collectorate building,2) Minority Bhawan, 3)DRDC Hall, 4) Excise, 5) CMOH, 6) DPRDO office, 7) Zila Parishad, 8) Agriculture, 9) DLLRO office, 10) SP office, 11)ADM (1) Bungalow, 12) Circuit House, 13) DM Bungalow, 14) ADM (2) Bungalow ,15) SDO (Sadar) Bungalow 16) ADM Bungalow (3) and 17) PO Bungalow .

All 17 buildings will be connected with each other through Optical Fibre Cable. The cable length provided in the tender document is the estimated length based on site survey , however, the actual length of cable can be ascertained after actual cable laid. Also 10% quantity variation in material may be allowed during actual implementation of the work. Billing will be done on the basis of actual work done. We are enclosing the diagram for your easy understanding.

In the present schema of work, we propose to place L3 switch at the Collectorate building , which will be integrated with the WBSWAN L3 switch located at the WBSWAN room, 1<sup>st</sup> Floor Collectorate Building. The L2 Floor switches shall be connected to the L3 switch as well as switch to switch connectivity will have to be provided to ensure redundancy ( Schematic Network Diagram enclosed in fig -1 for reference).

For providing wireless connectivity at the Collectorate building an access controller shall have to be provided (as per the technical spec). The number of Access points to be deployed in the collectorate building is approximately 25. 15 more Access points with power injector are to be placed at the Circuit House, DM bungalow and the ADM bungalows. However, the actual number of access points may increase as per the actual requirement/ traffic load during implementation.

The power to the central 22U Rack (Housing central switch and the access controller) will be fed from the 5 KVA / 6 kva UPS. The power cabling and power plugs for each rack shall be done by the district authority.

For OFC laying, 6core/ 12 core/ 24 core single mode underground Optical Fibres are to be laid for connecting the buildings. Micro tunneling is to be done in case of road crossing / State/ National Highway crossing.

Fibre Optic cables shall be laid underground at least 1.2 meter below the finished ground level inside the medium gauge HDPE pipe ( As mentioned in Annexure-A & terms & condition) and shall be provided with at least 50mm sand cushioning both at top and bottom of the HDPE pipe. For safety, bricks to be laid over the top 50mm sand cushioning of

## **WEBEL TECHNOLOGY LIMITED**

the HDPE pipe. The 10 inch side of the bricks shall be placed perpendicular to the HDPE pipe. After cable laying, the trenches shall be back filled and well rammed, consolidated and sufficient allowance made for settlement. For crossing of Road/Concrete etc. the cable shall be laid through micro tunneling , Medium duty GI pipes should be used for crossing of roads/Concrete etc. In each cable run, some extra length shall be kept at suitable points to enable one or two straight through joints in future. When a number of cables are laid together, the extra cable length shall be adjusted to stagger the straight through joints. Suitable cable route markers shall be provided at a distance of every 100 to 150 meters on the cable route and also at places or corners wherever the route of the cable changes.

For overhead Cables outside the office building (along the wall) , Fibre Optic cables shall be laid directly inside the HDPE pipe of necessary dia. HDPE pipes shall be firmly supported in position by means of heavy gauge saddles. Each cable shall be individually attached to the respective termination panel by mechanical means. Each fibre cable shall be stripped upon entering the termination panel an individual fibre routed in the terminal panel. Each cable shall be clearly labeled at entrance to the termination point. Cables labeled within the bundle shall not be acceptable. Dust cap shall be provided on the connector cup link. GI pipes sleeves shall be used for routing cables embedded through concrete/foundation/floors/ walls in buildings. GI pipe shall be of medium gauge. Termination and distribution of fibre optic cable shall be carried out by fusion splicing. Inside the room fibre cable can be laid through PVC Casing for maintaining the beauty of the room (whenever necessary).

For indoor surface UTP cable laying & termination, PVC Casing/ Capping/ PVC pipe of suitable size shall be employed. Flexible metallic pipe(GI) shall be used for wall /floor embedding and for crossing the existing wiring. The cables shall be dressed and terminated in accordance with the recommendations made in the relevant TIA /EIA standard document, manufacturer's recommendation and/or best industry practices.

Cables shall be installed in continuous length from origin to destination and the length shall generally not exceed 80meters.An axial spacing of 150mm(minimum)shall be maintained between power and network cable. Cables shall not be attached to lighting support wires. A self-adhesive label or PVC marker ferule shall be used to identify cables and similar label/marker shall be used at both ends of the cable.

On-site comprehensive maintenance of all hardware devices included in the Bill of Material during the warranty period (as mentioned in subsequent sections) from the date of successful installation and acceptance of the system of all hardware devices included in Bill of Material. The Active Networking items (all switches and the wireless components) shall be of same make and the OEM should belong to the leaders' quadrant in Gartner's magic quadrant for Wired and Wireless LAN infrastructure.

The Distance mentioned in Diagram is estimated, vendor should verify before procurement & bill in accordance with that.

Bidder has to Supply & install& configure all the active, passive & licenses (if any), specified in the Bill of Material AS PER ATTACHED ANNEXTURES & should follow the Terms & conditions of work as per column.

Required number of licenses and warranty Certificate to be supplied should be in the name of DM Birbhum.

One facility Management personnel will be deployed for one year for system administration and day to day maintenance of the network.

# WEBEL TECHNOLOGY LIMITED

## SECTION – B

### SCOPE OF WORK & RESPONSIBILITY

#### For System Integrator

- 1) **Supply:** Entrusted bidder must supply and work as per work order. All supplies must be certified, new and RoHS compliant. Supplied components must satisfy the minimum guiding specifications and guidelines, as applicable, proprietary technology must be mentioned against each component. Bidder is allowed to propose only one make / model per system or software required for the proposed solution. Bids with optional offers would be summarily rejected.
- 2) **Installation, Integration & Implementation:** Installation, integration & implementation will be governed by the stated guidelines and associated standards & in line with the scope of work defined in this document. The delivery / supply of the materials may be done by successful Bidder at respective location only. The Post installation warranty supports are the sole responsibility of the Bidder. The inter-building connectivity should be done by fiber optic cable and only connectivity between the switch and access points should be done by Category 6E cable. The vendor is also liable to install access points along with the access controller at the DM office as per the locations indicated by the district authority. Other access points with power injectors will be installed at the DM Bungalow, Circuit house and other Bungalows as per the direction of district authority. As this is a turnkey project, the vendor has to supply the requisite wire and cables to complete the connectivity.

After installation & implementation of Campus Network system integrator will provide project documentation including OTDR test report, schematic & logical cable laying path (both inter & intra building), rack elevation, patch panel to switch port wise diagram, minimum 20 years OEM certification of Passive installation and other relevant documentation of Structure cable laying of Campus Networking.

- 3) **Support and Maintenance:** Bidder will provide support and maintenance of the entire system for the Five years from date of installation or acceptance.
- 4) **Service Quality and Assurance:** Services within installation, warranty period must be rendered with OEM for hardware and systems software components, and by professionally qualified engineers / personnel in the related field. Any damage by the bidder will attract penalty in tangible terms, as fixed by the WTL. Uptime of the integrated system must not be less than 99% calculated and jointly certified, with a maximum of 2 (two) instances with a cumulative down-time not exceeding 0.5%, calculated on every quarter of the year, otherwise related penalty clauses as drawn by the WTL will be applicable if the failure can be attributed to the bidder.
- 5) **Acceptance:** After successful installation & commissioning, installation report prepared by WTL, signed and sealed by appropriate authority / District e-Governance Society of Birbhum.
- 6) **Single Point of Contact:** Entrusted bidder will provide single point of contact for availing during the implementation period, warranty services, and monthly report must be submitted to the WTL of the month under consideration on the 1st working day of next month to the single Point-of-Contact of the WTL.
- 7) **Warranty:** All hardware component, software and service items should have minimum warranty period of 3(Three) calendar years (excluding UPS batteries, UPS batteries will be cover 2 years from date of delivery), from the date of successful installation of the integrated system. Within warranty period, entrusted bidder will replace, re-integrate faulty, buggy components (including firmware, excluding physically damage components) with the latest and new ones but not losing performance, and will get the set-right / performance report jointly signed. Entrusted bidder will provide after warranty with terms, conditions and penalty clauses laid down by the WTL. After warranty, all components will be handed over to the District e-Governance Society of Birbhum in working conditions (both individual and integrated ones), failure of which will lead to forfeiture of PBG.

#### **For District e-Governance Society of Birbhum**

District e-Governance Society of Birbhum will provide requisite space, power, working permission & cooling (if required) for installation & implementation of Campus Networking at entire administrative zone of Collectorate and adjacent Government offices at Suri, Birbhum.

#### **For Webel Technology Limited**

WTL being the nodal implementation agency for this project shall be responsible for provisioning of all Resources, access and information under its control that is necessary during implementation of work relating to this job. The confidentiality of the data being shared shall be maintained.

# WEBEL TECHNOLOGY LIMITED

## Logical Diagram For DM Office Birbhum

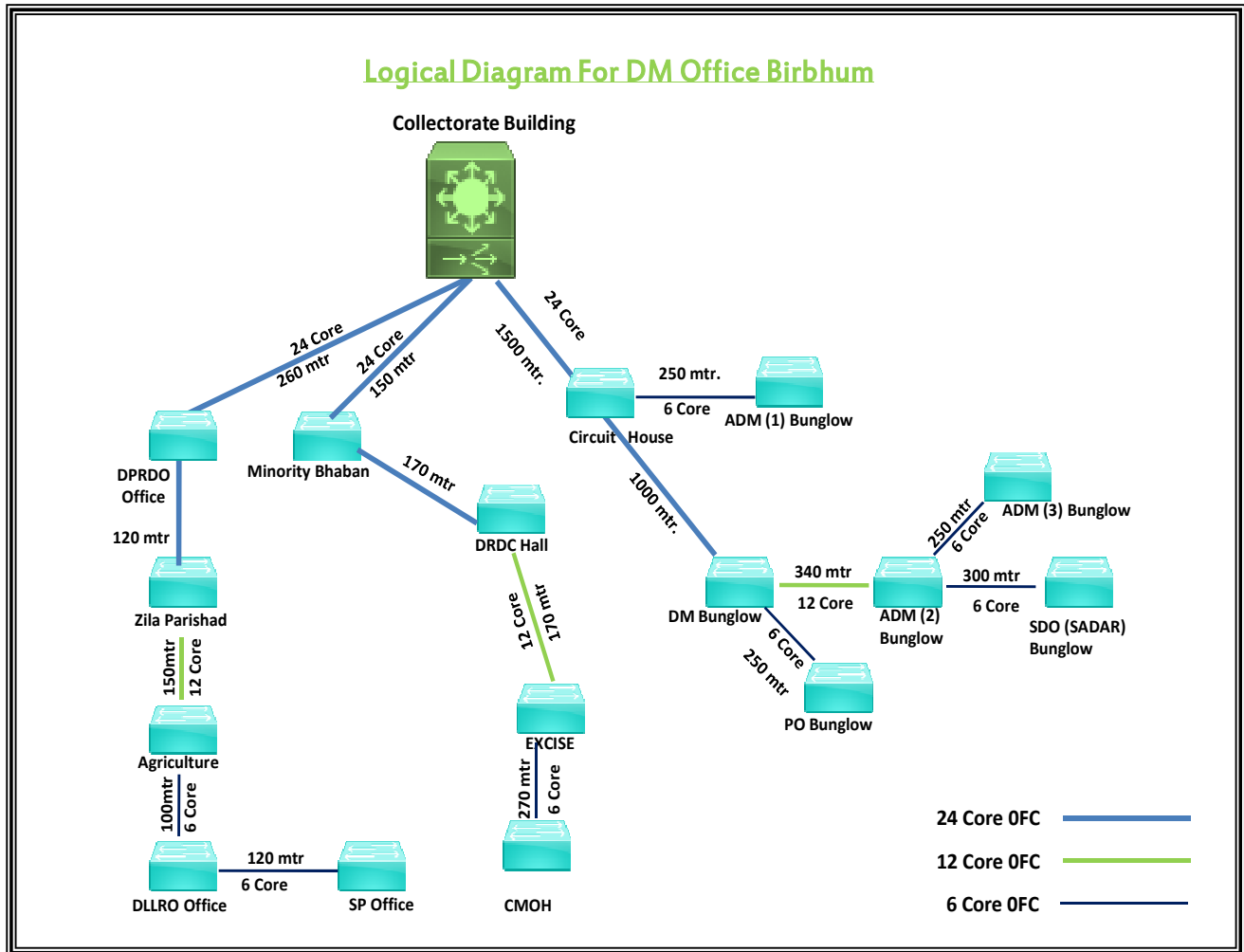

# WEBEL TECHNOLOGY LIMITED

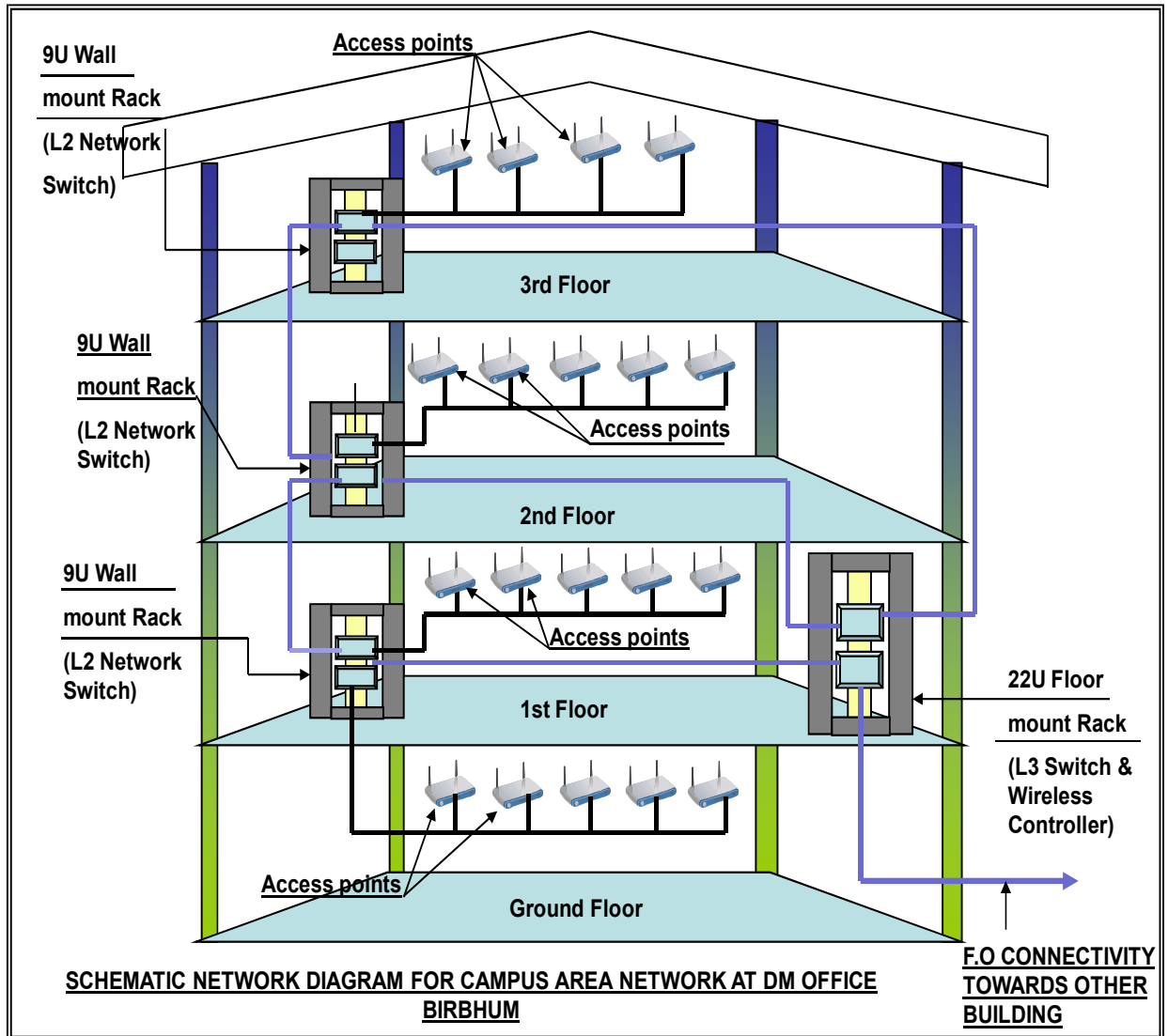



# **WEBEL TECHNOLOGY LIMITED**

## **SECTION – C**

### **ELIGIBILITY CRITERIA**

1. The bidder must be a company registered under Companies Act, 1956/2013 or Partnership or LLP or OPC or Proprietary Firm. Documentary evidence to be submitted.
2. The bidder should have their presence in Kolkata with own office. Valid proof should be submitted along with the bid.
3. The bidder should have valid VAT Registration Certificate, Service Tax Registration Certificate, & PAN. Bidder shall have to submit photocopy of the documents.
4. The bidder shall have execute “Similar Nature” of single order an amount not less than Rs.40.00 Lakhs in last three financial years (considering FY - 2013-14, 2014-15 & 2015-16) in Government Department/PSU/Autonomous Body any reputed organization. References order copy for the project to be provided.

**Or**

The bidder shall have execute “Similar Nature” of two orders an amount not less than Rs.60.00 Lakhs in total in last three financial years (considering FY – 2013-14, 2014-15 & 2015-16) in Government Department/PSU/Autonomous Body/Any reputed organization. References order copy for the project to be provided.

5. Bidder should have local call center number. Call Center details with number & detailed escalation matrix to be submitted.
6. The bidder should have an annual turnover of not less than Rs.5.00 Crore each in the last three financial years (FY – 2013-14, 2014-15 & 2015-16). Bidder shall have to submit photocopy of Audited Accounts in support of their claim.
7. Bidder should submit Earnest Money Deposit (EMD) of Rs. 2,00,000.00 (Rupees Two Lakhs only) in the form of Demand Draft from any Scheduled Bank in favour of Webel Technology Limited payable at Kolkata.
8. Bidder should submit Tender Fee of of Rs. 6,000.00 (Rupees Six thousand only) in the form of Demand Draft from any Scheduled Bank in favour of Webel Technology Limited payable at Kolkata.
9. Manufacturer’s tender specific authorizations for UPS, Rack, Switch, Access Point, Active & Passive Items must be submitted as per format enclosed (Section - N).
10. The bidder shall have Quality Certificate (ISO 9001:2008). Copy of valid Certificate to be submitted.
11. The Bidder must have Support Service Center with manpower in Kolkata, so that any call reported is attended within the response time. The detailed Support Service with manpower for bidder should be submitted as per format (Section –P)
12. The bidder shall submit Bid Form (Section – F) duly signed by the authorized signatory of the company as per the format enclosed. Deviation in format may not be accepted.
13. The bidder shall not have been blacklisted by any State/Central Government or PSU Organization or bilateral/multilateral funding agencies for breach of ethical conduct or fraudulent practices as on date of submission of the proposal. Declaration on bidder’s letter head to be submitted.

# WEBEL TECHNOLOGY LIMITED

## SECTION - D

### DATE AND TIME SCHEDULE

<b>Sl. No.</b>	<b>Particulars</b>	<b>Date &amp; Time</b>
1	Date of uploading of N.I.T. & other Documents (online) (Publishing Date)	14.06.2017
2	Documents download/sale start date (Online)	14.06.2017
3	Last Date and time of sending the queries (Offline)	17.06.2017 & 16.00 hrs
4	Pre Bid Meeting at WTL Office (Off Line)	20.06.2017 & 11.30 hrs
5	Corrigendum, if any will be published (On Line)	-
6	Bid Submission start date & time (On line)	27.06.2017 & 16.00 hrs
7	Last Date & time of submission of original Demand Draft/Pay Order for cost of Earnest Money Deposit (Off line)	07.07.2017 & 14.00 hrs
8	Last Date & time of submission of original Demand Draft/Pay Order for cost of Tender Documents, in case the bidder did not attend the Pre Bid Meeting (Off line)	07.07.2017 & 14.00 hrs
9	Bid Submission closing date & time (On line)	05.07.2017 & 15.00 hrs
10	Bid opening date & time for Technical Proposals (Online)	07.07.2017 & 15.00 hrs
11	Date of uploading the final list of Technically Qualified Bidder (online) after disposal of appeals, if any	-
12	Date for opening of Financial Bid (Online)	-

# WEBEL TECHNOLOGY LIMITED

## SECTION – E

### INSTRUCTION TO BIDDER

#### 1. DEFINITIONS

In this document, the following terms shall have following respective meanings:

**“Acceptance Test Document”** means a document, which defines procedures for testing the functioning of installed system. The document will be finalized with the contractor with in 7 days of issuance of the Letter of Award.

**“Agreement”** means the Agreement to be signed between the successful bidder and District Magistrate, Birbhum including all attachments, appendices, all documents incorporated by reference thereto together with any subsequent modifications, the RFP, the bid offer, the acceptance and all related correspondences, clarifications, presentations.

**“Bidder”** means any firm offering the solution(s), service(s) and /or materials required in the RFP. The word Bidder when used in the pre award period shall be synonymous with Bidder, and when used after award of the Contract shall mean the successful Bidder with whom District Magistrate, Birbhum signs the agreement for supply, install, commission and render services for the systems.

**“Contract”** is used synonymously with Agreement.

**“Contract Price”** means the price to be paid to the Contractor for providing the Solution, in accordance with the payment terms.

**“Contractor”** means the Bidder whose bid to perform the Contract has been accepted by Tender Committee and is named as such in the Letter of Award.

**“Default Notice”** shall mean the written notice of Default of the Agreement issued by one Party to the other.

**“Installation”** shall means installation of Fiber Optical cable backbone with implementation of wireless connectivity including RACK, UPS and other accessories.

**“Fraudulent Practice”** means a misrepresentation of facts in order to influence a procurement process or the execution of a Contract and includes collusive practice among Bidders (prior to or after Bid submission) designed to establish Bid prices at artificial noncompetitive levels and to deprive the District Magistrate, Birbhum and eventually Gov. of W. Bengal of the benefits of free and open competition.

**“Good Industry Practice”** shall mean the exercise of that degree of skill, diligence and prudence which would reasonably and ordinarily be expected from a reasonably skilled and experienced Operator engaged in the same type of undertaking under the same or similar circumstances.

**“Government” / “Gov. of W. Bengal”** means the Government of West Bengal.

**“GoI”** shall stand for the Government of India.

**“GoWB”** means Government of West Bengal

**“Installation”** means that the laying down and installation of Fiber Optical cable backbone with implementation of wireless connectivity including RACK, UPS and other accessories.

**“Personnel”** means persons hired by the Bidder as employees and assigned to the performance of the Infrastructure Solution or any part thereof.

**“Similar Nature of Work”** means job of Supply, installation & commissioning of Fiber Optical cable backbone with implementation of wireless connectivity including RACK, UPS and other accessories.

**“Project”** means Implementation of Campus Networking for the entire administrative zone of Collectorate and adjacent Government offices at Suri, Birbhum.

# WEBEL TECHNOLOGY LIMITED

“**Project Plan**” means the document to be developed by the Contractor and approved by Webel Technology Ltd., based on the requirements of the Contract and the Preliminary Project Plan included in the Contractor’s bid. For the sake of clarity, the Agreed and Finalized Project Plan” refers to the version of the Project Plan submitted by the contractor after receiving the letter of Award and the same approved by Webel Technology Ltd. The project plan may be changed/ modified during the course of the project. Should the Project Plan conflict with the provisions of the Contract in any way, the relevant provisions of the Contract, including any amendments, shall prevail.

“**Services**” means the work to be performed by the Bidder pursuant to this Contract, as described in the detailed Scope of Work.

“**Interest rate**” means “364 days Government of India (GoI) Treasury Bills” rate.

“**Law**” shall mean any Act, notification, bye law, rules and regulations, directive, ordinance, order or instruction having the force of law enacted or issued by the Central Government and/or the Government of West Bengal or any other Government or regulatory authority or political subdivision of government agency.

“**LOI**” means issuing of Letter of Intent shall constitute the intention of the WTL to place the Purchase Order with the successful bidder.

“**Operator**” means the company providing the services under Agreement.

“**Requirements**” shall mean and include schedules, details, description, statement of technical data, performance characteristics, standards (Indian as well as International) as applicable and specified in the Contract.

“**DMB**” means District Magistrate, Birbhum

“**Service**” means provision of Contracted service viz., operation, maintenance and associated services for DEPLOYED SYSTEMS as per Section titled “Scope of Work”

“**Termination Notice**” means the written notice of termination of the Agreement issued by WTL.

“**Uptime**” means the time period when specified services are available with specified technical and service standards as mentioned in section titled WARRANTY SUPPORT” “**%Uptime**” means ratio of 'up time' (in minutes) as mentioned in section titled “Warranty support”

“**Service Down Time**” (SDT) means the time period when specified services with specified technical and operational requirements as mentioned in section titled “WARRANTY SUPPORT” are not available to Gov. of W. Bengal and its user departments and organizations.

“**WTL**” means Webel Technology Limited a Govt. of W. Bengal undertaking.

## 2. PRE BID MEETING

Pre Bid Meeting will be held on 20.06.2017 at 11.30.00 hrs at premises of WTL. Bidder can send their queries as per format (Section - O) to Manager (Purchase) ([wtlpurchase@gmail.com](mailto:wtlpurchase@gmail.com)) and copy to Ms. Soma Dey ([spoma@wb.gov.in](mailto:spoma@wb.gov.in)) / Ms. Anita Dey ([wtladety@gmail.com](mailto:wtladety@gmail.com)). Only the queries received within the stipulated date prior to the Pre Bid Meeting will be answered. The entrance to the Pre Bid Meeting will be limited to two persons per bidder and carrying valid authorization letter on official letter head bearing company seal.

## 3. COST OF BIDDING

The bidder shall bear all costs associated with the preparation and submission of the bid and WTL will no case be responsible for those costs regardless of the conduct or outcome of the bidding process.

## 4. BID DOCUMENT

Bidder is expected to examine all instructions, forms, terms and requirement in the bid document. The invitation to bid together with all its attachment thereto shall be considered to be read, understood and accepted by the bidder unless deviations are specifically stated in the seriatim by the bidder. Failure to furnish all information required by the bid document or a bid not substantially responsive to the bid document in every respect may result of the bid.

## 5. AMENDMENT OF BID DOCUMENT

At any time prior to the deadline for submission of proposals, WTL reserves the right to add/modify/delete any portion of this document by issuance of an Corrigendum, which would be published on the website and will also be

# WEBEL TECHNOLOGY LIMITED

made available to the all the Bidder who have been issued the tender document. The Corrigendum shall be binding on all bidders and will form part of the bid documents.

## 6. MODIFICATION AND WITHDRAWAL OF BID

As per the bidding process available in the tender.

## 7. LANGUAGE OF BID & CORRESPONDENCE

The proposal will be prepared by the Bidder in English language only. All the documents relating to the proposal (including brochures) supplied by the firm should also be in English, and the correspondence between the Bidder & WTL will be in English language only. The correspondence by fax/E-mail must be subsequently confirmed by a duly signed formal copy.

## 8. BIDDER'S SOLUTION

The bidders are requested to study the Bill of Material supplied with this document carefully. While working out the solution the bidder has to work with the broad minimum specification provided in the tender documents, conforming to the model, make and Part number (wherever provided). While submitting the bid the bidder has to detail out all components needed to complete the system BOM. The bidder is required quote for each item retaining all major components/sub system detailed and specified. As the contractor will be responsible for smooth functioning of the system, availability of spares during the tenure of the warranty period have to be take care by the contractor to maintain the guaranteed uptime.

## 9. EARNEST MONEY DEPOSIT (EMD)

The firm shall furnish an EMD of Rs.2,00,000/- (Rupees Two Lakhs only) in the form of a demand draft from a Scheduled Bank payable at Kolkata and in favour of Webel Technology Limited. Any bid not accompanied with the EMD shall be rejected. The validity of EMD instrument will be initially 3 months, have to extend, if required.

## 10. FORFEITURE OF EMD

EMD made by Bidder may be forfeited under the following conditions:

If Bidder withdraws the proposal before the expiry of validity period.

During the evaluation process, if a Bidder indulges in any such activity as would jeopardize the process, the decision of WTL regarding forfeiture of EMD shall be final and shall not be called upon question under any circumstances.

If Bidder violates any of the provisions of the terms and conditions of the proposal.

In the case of a successful Bidder, if Bidder fails to:

- a) Accept the work order along with the terms and conditions.
- b) Furnish performance security.
- c) Violates any of the work conditions of this proposal or indulges in any such activities as would jeopardize the work.
- d) Submitting false/misleading information/declaration/documents/proof/etc.

The decision of WTL regarding forfeiture of EMD shall be final and shall not be called upon to question under any circumstances, besides, forfeiture of EMD even the Bidder will be deferred from participating in any job for a period of one year.

## 11. FORMS AND FORMATS

The various inputs for the Techno Commercial as Financial Bids are to be submitted in the format specified. The bidder shall use the form, wherever specified, to provide relevant information. If form does not provide space for any required information, space at the end of the form or additional sheets shall be used to convey the said information. For all other cases, the bidder shall design a form to hold the required information.

## 12. LACK OF INFORMATION TO BIDDER

The bidder shall be deemed to have carefully examined the Bid document to his entire satisfaction. Any lack of information shall not relieve the bidder of his responsibility to fulfill his obligation under the bid. If bidder has any queries relating to bid document then he can send the queries before the Pre Bid Meeting.

## 13. CONTRACT EXECUTION

# WEBEL TECHNOLOGY LIMITED

On receipt of the Letter of Award the contractor should submit a Performance Bank Guarantee (PBG) equivalent to 10% of the total contract value within three weeks from the date of receipt of Letter of Award/Order. The PBG should be valid for six month more than the warranty period. All delivery of the material will have to be completed within 45 days from the date of acceptance of contract and the contractor has to ensure all activities leading to the commissioning of the contract to be completed within 75 days from the date of award. Subsequent to the award of contract, the contractor will have to arrange for the requisite material as per BOM.

## 14. TIME SCHEDULE FOR DELIVERY & INSTALLATION

The total delivery, installation & commissioning will have to be completed within 4-6 weeks from the date of Order.

## 15. LIQUIDATED DAMAGE

The job includes the supply and installation of materials mentioned in the tender document. In the event of failure to meet the job completion in stipulated date/time liquidated damage may be imposed on the contractor for sum not less than 0.5% of the contract value for that item/job for each week or part thereof, subject to a ceiling of 10% of the total contract value (including all taxes & duties and other charges). In the event of LD exceeds 10% of the order value, WTL reserves the right to terminate the contract and WTL will get the job completed by any other competent party. The difference of cost incurred by WTL will be recovered from the contractor and PBG will be invoked.

## 16. LIABILITY

In case of a default on bidder's part or other liability, WTL shall be entitled to recover damages from the Contractor. In each such instance, regardless of the basis on which WTL is entitled to claim damages from the Contractor (including fundamental breach, negligence, misrepresentation, or other contract or tort claim), Contractor shall be liable for no more than:

- Payment referred to in the Patents and Copyrights clause.
- Liability for bodily injury (including death) or damage to real property and tangible personal property limited to that cause by the Contractor's negligence.
- As to any other actual damage arising in any situation involving non-performance by Contractor pursuant to or in any way related to the subject of this Agreement, the charge paid by WTL for the individual product or Service that is the subject of the Claim. However, the contractor shall not be liable for
- For any indirect, consequential loss or damage, lost profits, third party loss or damage to property or loss of or damage to data.

For any direct loss or damage that exceeds the total payment for Contract Price made or expected to be made to the Contractor hereunder.

## 17. PATENTS & COPYRIGHT

If a third party claims that a product delivered by the Contractor to WTL infringes that party's patent or copyright, the Contractor shall defend WTL against that claim at Contractor's expense and pay all costs, damages, and attorney's fees that a court finally awards or that are included in a settlement approved by the Contractor, provided that WTL.

- Promptly notifies Contractor in writing of the claim
- Allows Contractor to control and co-operate with Contractor in the defense and any related settlement negotiations.

Remedies: If such a claim is made or appears likely to be made, WTL would permit Contractor to enable WTL to continue to use the product, or to modify it, or replace it with one that is at least functionally equivalent. If Contractor determines that none of these alternatives is reasonably available, WTL agrees to return the product to Contractor on Contractor's written request. Contractor will then give WTL a credit equal to for a machine. WTL's net book value (provided WTL has followed generally accepted accounting principles for a generally available software product produced by Contractor (Program) the amount paid by WTL or 12 months charges (which ever is lesser) and for materials the amount paid by WTL for the materials. These will be Contractor's entire obligation regarding any claim of infringement.

## 18. SUSPENSION OF WORK

WTL shall have the power at any time and from time to time by notice to the Contractor to delay or suspend the progress of the work or any part of the work due to any other adequate reasons and on receipt of such notice the contractor shall forthwith suspend further progress of the work until further notice from WTL. The Contractor shall recommence work immediately after receiving a notice to do so from WTL. The whole or any part of the time lost for such delay or suspension shall, if WTL in its absolute discretion thinks fit, but not otherwise, be added to the time allowed for completion.

## 19. TERMS OF PAYMENT

# WEBEL TECHNOLOGY LIMITED

Payment terms will be on back-to-back basis, i.e., payment will be made only on receipt of payment from relevant customer, i.e., District Magistrate, Birbhum.

## 20. GOVERNING LAWS

This contract should be governed by and interpreted by Arbitration clause in accordance with Laws in force in India. The courts at Kolkata shall have exclusive jurisdiction in all matters arising under the contract. The selected vendor shall keep himself fully informed of all current national, state and municipal law and ordinances. The selected vendor shall at their own expense, obtain all necessary permits and license and pay all fees and taxes required by law. These will be selected vendor's entire obligation regarding any claim of infringement. The selected vendor hereto agrees that it shall comply with all applicable union, state and local laws, ordinances, regulations and codes in performing its obligations hereunder, including the procurement of licenses, permits certificates and payment of taxes where required. The selected vendor shall establish and maintain all proper records (particularly, but without limitation, accounting records) required by any law, code/practice of corporate policy applicable to it from time to time including records and returns as applicable under labor legislation.

## 21. CORRUPT OR FRAUDULENT

The Tender Committee requires that the bidders under this Tender observe the highest standards of ethics during the procurement and execution of such contracts. For this purpose the definition of corrupt and fraudulent practices will follow the provisions of the relevant laws in force. The Tender Committee will reject a proposal for award if it detects that the bidder has engaged in corrupt or fraudulent practices in competing for the contract in question. The Tender Committee will declare a firm ineligible, either indefinitely or for a stated period of time, if it at any time determines that the firm has engaged in corrupt and fraudulent practices in competing for, or in executing, a contract.

## 22. BIDDING CLAUSE

All decisions taken by the Tender Committee regarding the processing of this tender and award of contract shall be final and binding on all parties concerned.

The Tender Committee reserves the right:

- To vary, modify, revise, amend or change any of the terms and conditions mentioned above and,
- To reject any or all the Tender/s without assigning any reason whatsoever thereof or to annul the bidding process and reject all bids at any time prior to award of contract, without thereby incurring any liability to the affected bidder(s) or any obligation to inform the affected bidder(s) of the grounds for such decision.

## 23. WORKMEN'S COMPENSATION

In every case in which by virtue of the provision of the workmen's compensation Act 1923 or any other relevant acts and rules, compensation to a workmen employed by the contractor, is payable, then this should be done by the Contractor. If WTL is obliged to make any compensation under the said rules and acts, then the amount shall be recovered without prejudice, from the bills and due of the Contractor. WTL shall not be bound to contest any claim made against the Contractor in respect of workmen's compensation.

## 24. CONTRACTOR'S EMPLOYEES

The Contractor shall comply with the provision of all labour legislation including the requirement of the payment of Wage Act 1936 and the rules framed there under and modifications thereof in respect of men employed by him in carrying out the contract. The Contractor must ensure that he complies with PF, ESI regulation for all his deployed employees. The Contractor shall see that all authorized Sub Contractors under him similarly complied with the above requirement.

## 25. SAFETY MEASURES

The Contractor shall in the course of execution of the work take all necessary precaution for the protection of all persons and property. The Contractor shall take adequate measures to protect the work and prevent accident during the work. In the event of any accident to any person or persons or damage or injury of any description to any person or property due to failure on the part of the contractor in taking proper precautionary measures the contractor shall be responsible for and must make good the loss the damage at his own cost to the satisfaction of the department and employees of the department shall be indemnified from all claims or liabilities arising there from or any expenses incurred on account thereof.

## 26. EQUIPMENT

All tools & tackles necessary for the work shall have to be procured by the contractor unless other wise specified elsewhere in these tender documents. The equipment used by the contractor for a particular work must be appropriate for the type of work. The contractor shall maintain the equipment used on the work properly so that they are in good working condition. In no case shall the contractor use defective or imperfect equipment in the

# **WEBEL TECHNOLOGY LIMITED**

work. The contractor shall arrange to replace or repair all defective equipment so that the progress of the work is not hampered. No defective equipment should be left at the site of work and the department shall not be responsible for any loss or damage to any of these equipments during the course of the execution of the work.

## **27. SUB-CONTRACT**

The purchaser (WTL) does not recognize the existence of Sub-Contractors. The Contractor's responsibility is not transferable.

## **28. TERMINATION FOR DEFAULT**

WTL may without prejudice to any other remedy or right of claim for breach of contract by giving not less than 30 days written notice of default sent to the contractor, terminate the order in whole or in part. If the contractor materially fails to render any or all the services within the time period specified in the contract or any extension thereof granted by WTL in writing and fails to remedy its failure within a period of thirty days after receipt of default notice from WTL. If the project (delivery, commissioning as well as warranty maintenance support is not carried out according to specification due to deficiency in service as per terms of the contract. In such case WTL will invoke the amount held back from the contractor as PBG.

## **29. BANKRUPTCY**

If the contractor becomes bankrupt or have a receiving order made against him or compound with his creditors or being a corporation commence to be wound up, not being a voluntary winding up for the purpose only or amalgamation or reconstruction, or carry on their business under a receiver for the benefit of their creditors or any of them, WTL shall be at liberty to terminate the engagement forthwith without any notice in writing to the contractor or to the liquidator or receiver or to any person in whom the contractor may become vested and without any compensation to give such liquidator or receiver or other person the option of carrying out the engagement subject to their providing a guarantee for the due and faithful performance of the engagement up to an amount to be determined by WTL.

## **30. FORCE MAJEURE**

It is hereby defined as any cause, which is beyond the control of the Contractor or WTL as the case may be, which such party could not foresee or with a reasonable amount of diligence could not have foreseen and which substantially affect the performance of the contract, such as

- War, Hostilities or warlike operations (whether a state of war be declared or not), invasion, act of foreign enemy and civil war.
- Rebellion, revolution, insurrection, mutiny, usurpation of civil or military, government, conspiracy, riot, civil commotion and terrorist area.
- Confiscation, nationalization, mobilization, commandeering or requisition by or under the order of any government or de facto authority or ruler, or any other act or failure to act of any local state or national government authority.
- Strike, sabotage, lockout, embargo, import restriction, port congestion, lack of usual means of public transportation and communication, industrial dispute, shipwreck, shortage of power supply epidemics, quarantine and plague.
- Earthquake, landslide, volcanic activity, fire flood or inundation, tidal wave, typhoon or cyclone, hurricane, nuclear and pressure waves or other natural or physical disaster.

If either party is prevented, hindered or delayed from or in performing any of its obligations under the Contract by an event of Force Majeure, then it shall notify the other in writing of the occurrence of such event and the circumstances of the event of Force Majeure within fourteen days after the occurrence of such event. The party who has given such notice shall be excused from the performance or punctual performance of its obligations under the Contract for so long as the relevant event of Force Majeure continues and to the extent that such party's performance is prevented, hindered or delayed.

The party or parties affected by the event of Force Majeure shall use reasonable efforts to mitigate the effect of the event of Force Majeure upto its or their performance of the Contract and to fulfill its or their obligation under the Contract but without prejudice to either party's right to terminate the Contract.

No delay or nonperformance by either party to this Contract caused by the occurrence of any event of Force Majeure shall.

- Constitute a default or breach of the contract.
- Give rise to any claim fro damages or additional cost or expense occurred by the delay or nonperformance. If, and to the extent, that such delay or nonperformance is caused by the occurrence of an event of Force Majeure.



# **WEBEL TECHNOLOGY LIMITED**

## **31. INSURANCE COVERAGE**

Appropriate insurance to cover all solution components for the transit period and until the time of its acceptance at the respective site is to be taken by the contractor. As the contractor will carry the risk for the material in his books during transit, the contractor should arrange insurance for the total system as period from the dispatch till Acceptance Test is successfully achieved. Further the contractor is to take all required insurance coverage in respect of all its personnel who shall be working on this engagement.

## **32. WARRANTY**

The Contractor will warranty that products supplied under the contract are newly made and are free from defects in the design, engineering and workmanship. The Contractor would be responsible for the up keep and maintenance of the infrastructure and necessary deliverables under the scope of work during the entire warranty period, i.e., 36 months from the date of final acceptance of the system by the customer. The Contractor shall not, without the express prior written consent of WTL, assign to any third party of the contract or part thereof. Service support for the entire warranty period will be on site and comprehensive (including spares) and free of cost for the entire warranty period.

## **33. WARRANTY SUPPORT**

The total system will be warranted against bad workmanship and manufacturing defects from the date of acceptance of the system whole or part. Service support for the entire warranty period will be on site and comprehensive (including spares and all other support) and free of cost for the entire warranty period. The bidder should have a call centre in Kolkata. The contact details of the call centre must be furnished along with the bid. Any call logged with the service centre must be given a running docket number to the person reporting the call. Maximum response time – Next Business day. Call resolution time – 48 hrs maximum. If the uptime goes below the prescribed limit in any quarter, the same will be noted. At the scheduled end of the warranty period the total of such deviation will be done and the contractor will have to extend the warranty support by the default time. Penalty shall be deducted for deviation of warranty support.

## **34. PERFORMANCE BANK GUARANTEE (PBG)**

As a guarantee for timely delivery, installation and commissioning of equipment as well as performance of on-site warranty support, as mentioned in Bill of Material, from the date of final acceptance of systems and pertaining to proper running of the systems, the bidder will have to submit 10% of the contract value as security in the form of Performance Bank Guarantee from any nationalized bank as per format enclosed (Section – R).

## **35. CONTRACTOR'S RESPONSIBILITIES**

Refer Section – B (Scope of Work)

## **36. NO WAIVER OF RIGHTS**

Neither the inspection by WTL or any of their agents nor any order by WTL for payment of money or any payment for or acceptance of the whole or any part of the works by WTL, nor any extension of time, nor any possession taken by WTL shall operate as a waiver of any provision of the contract or of any power reserved to WTL, or any right to damages here in provided, nor shall any waiver of any breach in the contract be held to be a waiver of any other subsequent breach.

## **37. ENFORCEMENT OF TERMS**

The failure of either party to enforce at any time any of the provision of this contract or any rights in respect thereto or to exercise any option here in provided shall in no way be construed to be a waiver to such provisions, rights or options or in any way to affect the validity of the contract. The exercise by either party of any of its rights herein shall not preclude or prejudice either party from exercising the same or any other right it may have hereunder.

## **38. PERIOD OF VALIDITY OF OFFER**

For the purpose of placing the order, the proposals shall remain valid till 180 days. During the period of validity of proposals, the rates quoted shall not change. In exceptional circumstances, WTL may ask for extension of the period of validity and such a request shall be binding on Bidders. WTL's request and the response to such a request by various Bidders shall be in writing. A Bidder agreeing to such an extension will not be permitted to increase its rates.

## **39. TAXES & DUTIES**

- The prices shall be inclusive of all taxes & levies including Service Tax. However the rate of taxes should be indicated separately in the Price Bid. The Purchaser shall reimburse taxes and levies at actual as applicable at the time of delivery.

# **WEBEL TECHNOLOGY LIMITED**

- For the purpose of the Contract, it is agreed that Contract Price specified in Price Bid, is based on the taxes & duties and charges prevailing at the date one day prior to the last date of Bid submission date.
- Deduction of all statutory and necessary Tax from each bill will be made as per Government Order prevailing at the time of payment. Necessary tax deduction certificate will be issued on demand by the Company.
- Bidder submitting a tender shall produce up to date VAT, Income Tax and Profession Taxes Certificate in the standard form from the Tax Authority or a Certificate that the assessment is under consideration. All such clearance certificates shall remain valid on the last date of permission.
- In case of CST billing WTL will provide "Waybill" and "C Form". Entry Tax/Octroi will be borne by the bidder.

## **40. DISCREPANCIES IN BID**

- Discrepancy between description in words and figures, the rate which corresponds to the words quoted by the bidder shall be taken as correct.
- Discrepancy in the amount quoted by the bidder due to calculation mistake of the unit rate then the unit rate shall be regarded as firm.
- Discrepancy in totaling or carry forward in the amount quoted by the bidder shall be corrected.

## **41. BID DUE DATE**

The online tender has to be submitted not later than the due date and time specified in the Important Dates Sheet. WTL may at its discretion on giving reasonable notice by fax, or any other written communication to all prospective bidders who have been issued the bid documents, extend the bid due date, in which case all rights and obligations of the WTL and the bidders, previously subject to the bid due date, shall thereafter be subject to the new bid due date as extended.

## **42. LATE BID**

Any proposal received by WTL after the deadline for submission of proposals may not be accepted.

## **43. OPENING OF BID BY WTL**

Bids shall be opened and downloaded in the presence of Tender Committee and Bidder's representative (maximum 2) may attend, which is not compulsory. The bidder's representatives who are present shall sign a register evidencing their attendance and produce necessary authorization. The bidder's name, Bid modifications or withdrawals, discounts and the presence or absence of relevant Bid Security and such other details as WTL office at his/her discretion, may consider appropriate, shall be announced at the opening. WTL shall open the bid security at mentioned time.

## **44. CONTACTING WTL**

Bidder shall not approach WTL officers beyond office hours and/or outside WTL office premises from the time of the Bid opening to the time of finalization of successful bidder. Any effort by bidder to influence WTL office in the decision on Bid evaluation, Bid comparison or finalization may result in rejection of the Bidder's offer. If the bidder wishes to bring additional information to the notice of WTL, it should be in writing.

## **45. WTL'S RIGHT TO REJECT ANY OR ALL BIDS**

WTL reserves the right to reject any bid and to annul the bidding process and reject all bids at any time prior to award of Contract, without thereby incurring any liability to the affected bidder(s) or any obligation to inform the affected bidder(s) of the grounds for such decision.

## **46. BID CURRENCIES**

Prices shall be quoted in Indian Rupees, inclusive of all prevailing taxes, levies, duties, cess etc.

## **47. PRICE**

- Price should be quoted in the Price Bid format only. No deviation in any form in the Price Bid sheet is acceptable.
- Price quoted should be firm, inclusive of packing, forwarding, insurance and freight charges.
- Percentage/specified amount of taxes & duties should be clearly mentioned otherwise WTL reserves the right to reject such vague offer.
- Price to be quoted inclusive of supply, installation & commissioning charges.

## **48. CANVASSING**

Canvassing or support in any form for the acceptance of any tender is strictly prohibited. Any bidder doing so will render him liable to penalties, which may include removal of this name from the register of approved Contractors.

# **WEBEL TECHNOLOGY LIMITED**

## **49. NON-TRANSFERABILITY OF TENDER**

This tender document is not transferable.

## **50. FORMATS AND SIGNING OF BID**

The original and all copies of the proposals shall be neatly typed and shall be signed by an authorized signatory(ies) on behalf of the Bidder. The authorization shall be provided by written Power of Attorney accompanying the proposal. All pages of the proposal, except for un-amended printed literature, shall be initialed by the person or persons signing the proposal. The proposal shall contain no interlineations, erase or overwriting. In order to correct errors made by the Bidder, all corrections shall be done & initialed with date by the authorized signatory after striking out the original words/figures completely.

## **51. WITHDRAWAL OF BID**

Bid cannot be withdrawn during the interval between their submission and expiry of Bid's validity period. Fresh Bid may be called from eligible bidders for any additional item(s) of work not mentioned herein, if so required.

## **52. INTERPRETATION OF DOCUMENTS**

If any bidder should find discrepancies or omission in the specifications or other tender documents, or if he should be in doubt as to the true meaning of any part thereof, he shall make a written request to the tender inviting authority for correction/clarification or interpretation or can put in a separate sheet along with his technical bid document.

## **53. SPLITTING OF THE CONTRACT AND CURTAILMENT OF WORK**

WTL reserve the right to split up and distribute the work among the successful bidders and to curtail any item of work in the schedule partly or fully.

## **54. PREPARATION OF TENDER**

Tender shall be submitted in accordance with the following instructions:

- a) Tenders shall be submitted in the prescribed forms. Digital signatures shall be used. Where there is conflict between the words and the figures, the words shall govern.
- b) All notations must be in ink or type written. No erasing or overwriting will be permitted. Mistakes may be crossed out and corrections typed or written with ink adjacent thereto and must be initialed in ink by the person or persons signing the tender.
- c) Tenders shall not contain any recapitulation of the work to be done. Alternative proposals will not be considered unless called for. No written, oral, telegraphic or telephonic proposals for modifications will be acceptable.
- d) Tenders shall be uploaded as notified on or before the date and time set for the opening of tenders in the Notice Inviting Tenders.
- e) Tenders subject to any conditions or stipulations imposed by the bidder are liable to be rejected.
- f) Each and every page of the tender document must be signed with company seal by the bidder.

## **55. PRE-DISPATCH INSTRUCTION**

All materials / equipments supplied against the purchase order shall be subjected to Inspection, check and /or test by the authorized representative from WTL.

## **56. FINAL INSPECTION**

Final inspection will be carried by the authorized representative from WTL.

## **57. LOCATION OF DELIVERY, INSTALLATION & COMMISSIONING**

DM office at Birbhum. Details given in Section - T

## **58. ERASURES OR ALTERNATIONS**

The offers with overwriting and erasures may make the tender liable for rejection if each of such overwriting/erasures/manuscript ions is not only signed by the authorized signatory of the bidder. There should be no hand-written material, corrections or alterations in the offer. Technical details must be completely filled up. Correct technical information of the product being offered must be filled in. Filling up of the information using terms such as "OK", "accepted", "noted", "as given in brochure/manual" is not acceptable. The Customer may treat offers not adhering to these guidelines as unacceptable. The Customer may, at its discretion, waive any minor non-conformity or any minor irregularity in the offer. This shall be binding on all bidders and the Tender Committee reserves the right for such waivers.

# WEBEL TECHNOLOGY LIMITED

## 59. COMPLIANCE WITH LAW

The contractor hereto agrees that it shall comply with all applicable union, state and local laws, ordinances, regulations and codes in performing its obligations hereunder, including the procurement of licenses, permits certificates and payment of taxes where required.

The contractor shall establish and maintain all proper records (particularly, but without limitation, accounting records) required by any law, code/practice of corporate policy applicable to it from time to time including records and returns as applicable under labor legislation.

## 60. CLARIFICATION OF BIDS

During evaluation of the bids, the Customer/Tender Committee, at its discretion may ask the bidder for clarification of its bid. The request for the clarification and the response shall be in writing (fax/email) and no change in the substance of the bid shall seek offered or permitted.

## 61. QUALITY CONTROL

- The contractor is obliged to work closely with WTL act within its authority and abide by directive issued by them on implementation activities.
- The contractor will abide by the safety measures and free WTL from all demands or responsibilities arising from accident/loss of life, the cause of which is due to their negligence. The bidder will pay all indemnities arising from such incidents and will not hold WTL responsible.
- The contractor will treat as confidential all data and information about the system, obtained in the execution of its responsibilities in strict confidence and will not reveal such information to any party without the prior written approval of WTL.
- WTL reserves the right to inspect all phases of contractor's operation to ensure conformity to the specifications. WTL shall have engineers, inspectors or other duly authorized representatives made known to the contractor, present during the progress of the work and such representatives shall have free access to the work at all times. The presence or absence of representatives of WTL does not relieve the contractor of the responsibility for quality control in all phases.
- The Court of Kolkata only will have the jurisdiction to deal with and decide any legal matters or dispute whatsoever arising out of the contract.

## 62. DEEMED ACCEPTANCE

Deliverables will be deemed to be fully and finally accepted by District Magistrate, Birbhum in the event District Magistrate, Birbhum has not submitted such Deliverable Review Statement to Bidder/Implementation Partner before the expiration of the 30-days review period, or when District Magistrate, Birbhum uses the Deliverable in its business, whichever occurs earlier ("Deemed Acceptance").

## 63. GENERAL TERMS

- a) All the pages of the bid document including documents submitted therein must be duly signed and stamped failing which the offer shall be liable to be rejected.
- b) All the documents to be submitted by the bidder along with their offer should be duly authenticated by the person signing the offer and if at any point of time during procurement process or subsequently it is detected that documents submitted are forged/tampered/manipulated in any way, the total responsibility lies with the bidder and WTL reserves the full right to take action as may be deemed fit including rejection of the offer and such case is to be kept recorded for any future dealing with them.
- c) No Technical/Commercial clarification will be entertained after opening of the tender.
- d) Overwriting and erasures may make the tender liable for rejection if each of such overwriting/erasures/manuscript is not only signed by the authorized signatory of the bidder. All overwriting should be separately written and signed by the authorized signatory of the bidder.
- e) Quantity mentioned in the tender document is indicative only and orders shall be placed subject to actual requirement. WTL reserve the right to increase or decrease the quantity specified in the tender.
- f) WTL reserve the right to reject or accept or withdraw the tender in full or part as the case may be without assigning the reasons thereof. No dispute of any kind can be raised the right of buyer in any court of law or elsewhere.
- g) WTL reserve the right to ask for clarification in the bid documents submitted by the bidder. Documents may be taken if decided by the committee.
- h) No dispute by the bidders in regard to Technical/Commercial points will be entertained by WTL and decision taken by the Tender Committee will be final.
- i) Discrepancy in the amount quoted by the bidder due to calculation mistake, the unit rate shall be regarded as firm and the totaling or carry in the amount quoted by the bidder shall be corrected accordingly.
- j) The price offers shall remain firm within the currency of contract and no escalation of price will be allowed.

## **WEBEL TECHNOLOGY LIMITED**

- k) The acceptance of the tender will rest with the accepting authority who is not bound to accept the lowest or any tender and reserves the right to reject in part or in full any or all tender(s) received and to split up the work among participants without assigning any reason thereof.
- l) The customer/WTL at its discretion may extend the deadline for the submission of Bids.
- m) The Court of Kolkata only will have the jurisdiction to deal with and decide any legal matters or dispute whatsoever arising out of the contract.

# **WEBEL TECHNOLOGY LIMITED**

## **SECTION – F**

### **BID FORM**

(Bidders are requested to furnish the Bid Form in the Format given in this section, filling the entire Blank and to be submitted on Letter Head in original)

To  
**Webel Technology Limited**  
**Plot – 5, Block – BP, Sector - V,**  
**Salt Lake City,**  
**Kolkata – 700091.**

#### **Sub: Implementation of Campus Networking for the entire administrative zone of Collectorate and adjacent Government offices at Suri, Birbhum.**

Dear Sir,

1. We the undersigned bidder/(s), having read and examined in details the specifications and other documents of the subject tender no. WTL/DMB/NW/17-18/008 dated 14.06.2017, do hereby propose to execute the job as per specification as set forth in your Bid documents.
2. The prices of all items stated in the bid are firm during the entire period of job irrespective of date of completion and not subject to any price adjusted as per in line with the bidding documents. All prices and other terms & conditions of this proposal are valid for a period of 180 (one hundred eighty) days from the date of opening of bid. We further declare that prices stated in our proposal are in accordance with your bidding.
3. We confirm that our bid prices include all other taxes and duties and levies applicable on bought out components, materials, equipments and other items and confirm that any such taxes, duties and levies additionally payable shall be to our account.
4. Earnest Money Deposit: We have enclosed EMD in the form of Demand draft for a sum of Rs. 2,00,000/- (DD no. \_\_\_\_\_ dated \_\_\_\_\_ drawn on \_\_\_\_\_).
5. We declare that items shall be executed strictly in accordance with the specifications and documents irrespective of whatever has been stated to the contrary anywhere else in our proposal. Further, we agree that additional conditions, deviations, if any, found in the proposal documents other than those stated in our deviation schedule, save that pertaining to any rebates offered shall not be given effect to.
6. If this proposal is accepted by you, we agree to provide services and complete the entire work, in accordance with schedule indicated in the proposal. We fully understand that the work completion schedule stipulated in the proposal is the essence of the job, if awarded.
7. We further agree that if our proposal is accepted, we shall provide a Performance Bank Guarantee of the value equivalent to ten percent (10%) of the Order value as stipulated in Financial Bid (BOQ).
8. We agree that WTL reserves the right to accept in full/part or reject any or all the bids received or split order within successful bidders without any explanation to bidders and his decision on the subject will be final and binding on Bidder.

Dated, this .....day of .....2017

Thanking you, we remain,

**WEBEL TECHNOLOGY LIMITED**

Yours faithfully

.....  
Signature

.....  
Name in full

.....  
Designation

**Signature & Authorized Verified by**

.....  
Signature

.....  
Name in full

.....  
Designation

.....  
Company Stamp

# **WEBEL TECHNOLOGY LIMITED**

## **SECTION – G**

### **TECHNO COMMERCIAL EVALUATION & AWARDING OF CONTRACT**

#### **1. EVALUATION PROCEDURE**

- The Eligibility Criteria (Section - C) will be evaluated by Tender Committee and those qualify will be considered for further evaluation.
- The Tender Committee shall verify the Technical Specification (Technical Specification with Compliance Statement, Section – J) Deviation in specification shall not be allowed. Bidder qualified in Technical Specification shall be considered for further evaluation.
- After qualifying in Technical Specification, qualified bidders will only be considered for Financial Bid evaluation.

#### **2. FINAL EVALUATION**

Financial Proposal of the bidders qualifying in the evaluation of Technical Specification will be evaluated. The bidder who has qualified in the Technical Specification and returns with lowest quote (L1) in Financial Bid will normally be awarded the contract subject to Post Qualification.

#### **3. AWARDING OF CONTRACT**

An affirmative Post Qualification determination will be prerequisite for award of the contract to the most overall responsive bidder. A negative determination will result in rejection of bidder's bid, in which event the WTL will proceed to the next lowest evaluated bidder to make a similar determination of that bidder's capability to perform satisfactorily. WTL will award the contract to the successful bidder whose bid has been determined to be substantially responsive after final negotiation may held with the most responsive bidder, if required. This is a turnkey job in a nature, so bidder(s) to quote all the items mentioned in the tender document, which can ensure single point contact / sole responsibility of the bidder(s) towards project execution. The successful bidder (s) will have to give security deposit in the form of Performance Bank Guarantee.

#### **4. POST QUALIFICATION**

The determination will evaluate the Bidder's financial, technical, design, integration, customization, production, management and support capabilities and will be based on an examination of the documentary evidence of the Bidder's qualification, as well as other information WTL deems necessary and appropriate. This determination may include visits or interviews with the Bidder's client's reference in its bid, site inspection, and any other measures. At the time of post-qualification, Department of Par& e-Governance may also carry out tests to determine that the performance or functionality of the Information System offered meets those stated in the detailed Technical Specification.



# **WEBEL TECHNOLOGY LIMITED**

## **SECTION – H**

### **GUIDANCE FOR E-TENDERING**

Instructions / Guidelines for electronic submission of the tenders have been annexed for assisting the Bidders to participate in e-Tendering.

1. **Registration of Bidder:**

Any Bidder willing to take part in the process of e-Tendering will have to be enrolled & registered with the Government e-Procurement System through logging on to <https://wbtenders.gov.in>. The Bidder is to click on the link for e-Tendering site as given on the web portal.

2. **Digital Signature Certificate (DSC):**

Each Bidder is required to obtain a Class-II or Class-III Digital Signature Certificate (DSC) for submission of tenders from the approved service provider of the National Informatics Centre (NIC) on payment of requisite amount. Details are available at the Web Site stated above. DSC is given as a USB e-Token.

3. The Bidder can search & download N.I.T. & BOQ electronically from computer once he logs on to the website mentioned above using the Digital Signature Certificate. This is the only mode of collection of Tender Documents.

4. **Participation in more than one work:**

A prospective bidder shall be allowed to participate in the job either in the capacity of individual or as a partner of a firm. If, found to be applied severally in a single job all the applications will be rejected.

5. **Submission of Tenders:**

Tenders are to be submitted through online to the website stated above in two folders at a time, one in Techno Commercial Proposal & the other is Financial Proposal before the prescribed date & time using the Digital Signature Certificate (DSC). The documents are to be uploaded virus scanned copy duly Digitally Signed. The documents will get encrypted (transformed into non readable formats)

The proposal should contain scanned copies of the following in two covers (folders).

**Techno Commercial Cover:**

**Technical Document1 (scanned & join in pdf format then upload)**

1. Copy of Demand Draft of Earnest Money Deposit (EMD)
2. Copy of Demand Draft of Tender Fee
3. Bid Form as per format (Section – F)

**Technical Document2 (scanned & join in pdf format then upload)**

1. N I T Declaration duly stamped & signed in bidder's letter head, Section - S

**Technical Compliance (scanned & join in pdf format then upload)**

1. Technical Specification With Compliance Statement (Section – J)
2. Manufacturer Authorisation Form (Section – N)

**Financial Cover:**

BOQ will be downloaded and same will be uploaded with quoted rates. While uploading BOQ file name shall remain unchanged. Absence of this document shall lead to summary rejection of the bid.

**NON-STATUTORY COVER (MY SPACE) CONTAIN FOLLOWING DOCUMENT:**  
**(In each folder, scanned copy will be uploaded with single file having multiple pages)**

## WEBEL TECHNOLOGY LIMITED

Sl. No.	Category Name	Sub Category Name	Sub Category Description
A	CERTIFICATES	A1. CERTIFICATES	<ul style="list-style-type: none"> <li>• VAT/CST Registration Certificate</li> <li>• Service Tax Registration Certificate</li> <li>• PAN</li> <li>• Document as per Clause no. 2 of Section – C</li> </ul>
B	COMPANY DETAILS	B1. COMPANY DETAILS 1	<ul style="list-style-type: none"> <li>• Document as per Clause – 1 of Section – C</li> <li>• Declaration as per Clause no.13 of Section – C</li> </ul>
		B2. COMPANY DETAILS 2	<ul style="list-style-type: none"> <li>• Company Profile (Not more than 3 pages)</li> <li>• ISO Certificate as per Clause no. 10 of Section – C</li> </ul>
C	CREDENTIAL	CREDENTIAL 1	<ul style="list-style-type: none"> <li>• Order copies as per Clause no. 4 of Section – C</li> </ul>
		CREDENTIAL 2	<ul style="list-style-type: none"> <li>• Product brochure</li> <li>• Other documents, if any</li> </ul>
D	DECLARATION	DECLARATION 1	<ul style="list-style-type: none"> <li>• List of Clients as per format (Section – P)</li> <li>• Financial Capability of Bidder as per format (Section – L)</li> </ul>
		DECLARATION 2	<ul style="list-style-type: none"> <li>• Document as per Clause no. 11 of Section – C, Format Section – P</li> </ul>
		DECLARATION 3	Bidder's Details as per format (Section – L)
		DECLARATION 4	Technical Capability as per format (Section – K)
		DECLARATION 5	Declaration as per Clause no.5 of Section – C
F	FINANCIAL INFO	P/L & BALANCE SHEET 2013-2014	P/L & BALANCE SHEET 2013-2014
		P/L & BALANCE SHEET 2014-2015	P/L & BALANCE SHEET 2014-2015
		P/L & BALANCE SHEET 2015-2016	P/L & BALANCE SHEET 2015-2016

**The hard copy of the total set of documents uploaded in e-Tender site except BOQ to be submitted in sealed envelope to Manager (Purchase), Webel Technology Ltd. before opening of Technical Bid. The envelope superscripted with words “Hard copy of document uploaded against Tender no. WTL/DMB/NW/17-18/008 except BOQ”.**

# WEBEL TECHNOLOGY LIMITED

## SECTION – I

### BILL OF MATERIAL

Sl. No.	Description of material	Qty.	Unit
<b>A</b>	<b>BOQ for Campus LAN Connection</b>		
1	6 Core OFC SM	1540	Meters
2	12 Core OFC SM	660	Meters
3	24 Core OFC SM	3200	Meters
4	12 Port LIU Loaded (SC) SM	20	Nos.
5	24 Port LIU Loaded (SC) SM	12	Nos.
6	LC- Style Pigtail , Singlemode, 1.5 meter	530	Nos.
7	LC-LC Duplex Fiber Patch Cord	85	Nos.
8	Duplex Fiber Patch Cord	10	Nos.
9	1G Fiber Uplink Module GL-LH-SMD or equivalent	42	Nos.
10	Access Point (Cisco AIR-AP1832l or equivalent)	25	Nos.
11	8 x5 x NBD ,3 years warranty for Access point Sl.no 10	25	Nos.
12	Access Point (Cisco AIR-AP1810W or equivalent) with power injector , with 3 years warranty	15	Nos.
13	8 x5 x NBD,3 years warranty for Access point ( as in Sl. no 12 )	15	Nos.
14	Wireless LAN Controller with 50 AP Licenses & 3years warranty (CISCO AIR-CT2504 or equivalent)	1	Nos.
15	8 x5 x NBD 3 years warranty for Wireless LAN Controller ( for sl. No 14)	1	No
16	22U Rack With All Acc.	1	Nos.
17	9u Wall Mount Rack With All Acc.	19	Nos.
18	24 PORT L3 CORE SWITCH -CISCO WS-3850 24 S-S or equivalent	1	Nos.
19	8 x5 x NBD 3 years warranty for switch in Sl.No 18	1	Nos.
20	24 port L2 Switch with POE – CISCO WS-C2960X-24PS-L or equivalent	3	Nos.
21	8 x5 x NBD 3 years warranty for switch in Sl.No 20	3	Nos.
22	24 port L2 Switch - Cisco WS-C2960X-24TS-L or equivalent	17	Nos.
23	8 x5 x NBD 3 years warranty for switch in Sl.No 22	17	Nos.
24	UPS 5 KVA/6 KVA with 30 min backup on full load 3 years UPS & 2 Years Battery warranty ( Make : Liebert/ APC or equivalent )	1	Nos.
25	UPS 1 KVA On line with 3 years warranty on UPS & 2 Years Battery warranty ( Make : Liebert/ APC or equivalent )	17	Nos.
26	Cat 6 UTP Cable (305m) (Data)	1700	Meters
27	Cat 6 UTP 24 Port Jack Panel (Data)	20	Nos.
28	I/O with Face Plate & Back Box	50	Nos.
29	Cat 6 UTP Patch Cord 2m. (Data)	50	Nos.
30	Cat 6 UTP Patch Cord 1m. (Data)	50	Nos.
<b>B</b>	<b>Service for Passive components</b>		

## **WEBEL TECHNOLOGY LIMITED**

1	Cat 6 UTP Cable Laying With PVC Casing & Conduite	1700	Meters
2	Cat 6 UTP 24 Port Jack Panel Installation & Termination	20	Nos.
3	I/O Installation & Termination	50	Nos.
4	OFC Laying (Overhead) with stay wire & necessary accessories	550	Meters
5	Laying of FO Cable (12/6 Core) with soft & hard Road cutting & digging & filling.& supplying of HDPE & GI & PVC Pipe	1650	Meters
6	OFC Laying within building with HDPE / PVC/Condiute pipe & proper casing as required.	700	Meters
7	OFC Laying through Micro tunneling including HDPE pipe and other accessories	2500	Meters
8	Installation & dressing of LIU & accessories.	33	Nos.
9	Pigtail splicing + Straight splicing ....Nos.	530	Nos.
10	Installation & dressing of Rack along with Switch & accessories.	20	Nos.
<b>C</b>	<b>Facility Management Support for 1 year at DM office, Suri</b>	1	LS

**Bill of quantity may change at the time of ordering/execution of work. Final bill will be raised on actual consumption of all materials.**

**Cable laying charge will be on basis of actual laying of cables. Passive component like Fiber Optic cable, Fiber LIU, Pigtail, Fiber patch cord, UTP Cat 6E cable, Patch Panel, cable Manger, I/O, Faceplates, Patch Cord should be of same make as OEM. Switches ( L2 and L3), Access controller and access points should be of the same make. Core switch should be integrated seamlessly with the WBSWAN core switch at the district.**

**Detailed Technical Specifications are given in Section – J**

# WEBEL TECHNOLOGY LIMITED

## SECTION - J

### TECHNICAL SPECIFICATION WITH COMPLIANCE STATEMENT

(Tender No. WTL/SWAN/NW/17-18/008)

- Bidder should submit all relevant data sheet/brochure of all quoted items and should also available in respective OEM's official website.
- Bidder should indicate items mentioned in the OEM data sheet / brochure by marketing the serial no. as mentioned in minimum specification in the RFP

#### Minimum Specification of CAT 6 UTP Cable

	Qty.	1700 mtrs		
	Make			
	Model			
	Part No.			
Sl. No.	Minimum Specification	Specification (Quoted / Applicable – by the bidder)	Complied (Yes / No)	Remarks
1	Category 6 Unshielded Twisted Pair 4 pair 100W cable shall be compliant with ANSI/TIA/EIA-568-C.2-1 Additional Transmission Performance Specifications for 4-pair 100W Category 6Cabling. Cat6 cable should be tested up to 600MHz.			
2	Category 6 UTP cables shall extend between the work area location and its associated telecommunications closet and consist of 4 pair, 23 AWG, UTP.			
3	The 4 pair Unshielded Twisted Pair cable shall be UL Listed			
4	Construction: 4 twisted pairs separated by internal X shaped, 4 channel, polymer spine / full separator. Half shall not be accepted.			
5	Conductor Solid bare Copper 23 AWG minimum			
6	Insulation :High Density Polyethylene/PVC			
7	Jacket PVC			
8	OEM should be ISO9001 and ISO14001 certified for design, development for LAN & WAN products.			
9	Brand and company together presence in India should be for last 10 years.			
10	OEM should have own service centre/Replacement Center in the state of installation			

#### Minimum Specification of CAT 6 24 Port Loaded JACK/PATCH PANEL

	Qty.	20		
	Make			
	Model			
	Part No.			
Sl. No.	Minimum Specification	Specification (Quoted / Applicable – by the bidder)	Complied (Yes / No)	Remarks
1	Powder coated steel, in 24 port configurations.			
2	Port identification numbers on the front of the panel.			
3	IDC: Suitable for 22-24 AWG stranded and solid wire compatible with both 110 & Krone punch down tools			
4	Each port / jack on the panel should be individually removable on field from the panel.			

## WEBEL TECHNOLOGY LIMITED

5	The Cat-6 transmission performance is in compliance with the ANSI/TIA/EIA 568C.2 standard			
	<b>Jack Connector Specification:</b>			
6	Plastic Housing: ABS , UL94V-0 rated			
7	Contact Material: Copper Alloy			
8	Contact Plating: 50μ" Gold plated on plug contact area			
9	Plug Retention Force: 15 lb.			
	<b>IDC Connector Specification:</b>			
10	Plastic Housing: Polycarbonate, UL94V-0 rated or equivalent			
11	IDC cap : ABS, UL 94V -0			
12	Contact Material: Copper Alloy			
13	Wire Accommodation: 22-24 AWG solid			
14	OEM should be ISO9001 and ISO14001 certified for design, development for LAN & WAN products.			
15	Brand and company together presence in India should be for last 10 years.			
16	OEM should have own service centre/Replacement Center in the state of installation			

### Minimum Specification of CAT 6 Information Outlet (with Keystone, Back Box (non OEM) & Single Face Plate)

Qty.		50		
Make				
Model				
Part No.				
Sl. No.	Minimum Specification	Specification (Quoted / Applicable – by the bidder)	Complied (Yes / No)	Remarks
1	Single Port			
2	Write on labels in transparent plastic window – supplied with plate			
3	Face Plate with shutter			
4	Should be able to support variety of jacks – UTP			
5	Category 6, TIA568 C.2-1 – 250MHz			
6	All information outlets for 100 W, 22-24 AWG copper cable shall:			
7	Shutter is on face plate			
8	Insertion force: 20N max ( IEC 60603-7-4 )			
9	Information outlet (RJ45 jack) should be covered under ETL Verification program for compliance with TIA568B.2-1,			
10	Jack Specification:			
11	Plastic Housing: Polycarbonate/PVC or equivalent, UL94V-0 rated or equivalent			
12	Operating Life: Minimum 750 insertion cycles			
13	Contact Material: Copper alloy			
14	Contact Plating: 50 μinches gold on plug contact area			
15	OEM should be ISO9001 and ISO14001 certified for design, development for LAN & WAN products.			
16	Brand and company together presence in India should be for last 10 years.			
17	OEM should have own service centre/Replacement Center in the state of installation			

# WEBEL TECHNOLOGY LIMITED

## Minimum Specification of CAT 6 1 mtr Patch Cord

Qty.		50 No.		
Make				
Model				
Part No.				
Sl. No.	Minimum Specification	Specification (Quoted / Applicable – by the bidder)	Complied (Yes / No)	Remarks
1	Category 6 UTP Patch Cord – 1 mtr			
2	The Patch Cord shall, at a minimum comply with proposed ANSI/TIA/EIA-568-C.2-1 Commercial Building Cabling Standards Transmission Performance Specifications for 4 pair 100W Category 6 Cabling.			
3	Conductor size: 22-24 AWG stranded bare copper			
4	Jacket: PVC			
5	Contact blade: Phosphor bronze or equivalent			
6	Contact plating: 50µ" Gold			
7	Plug dimensions & tolerances compliant with FCC Part 68.500 and IEC 60603-7			
8	Insulation resistance : 35 M Ohm (Max )			
9	OEM should be ISO9001 and ISO14001 certified for design, development for LAN & WAN products.			
10	Brand and company together presence in India should be for last 10 years.			
11	OEM should have own service centre/Replacement Center in the state of installation			

## Minimum Specification of CAT 6 2 mtr Patch Cord

Qty.		50 No.		
Make				
Model				
Part No.				
Sl. No.	Minimum Specification	Specification (Quoted / Applicable – by the bidder)	Complied (Yes / No)	Remarks
1	Category 6 UTP Patch Cord – 2 mtr			
2	The Patch Cord shall, at a minimum comply with proposed ANSI/TIA/EIA-568-C.2-1 Commercial Building Cabling Standards Transmission Performance Specifications for 4 pair 100W Category 6 Cabling.			
3	Conductor size: 22-24 AWG stranded bare copper			
4	Jacket: PVC			
5	Contact blade: Phosphor bronze or equivalent			
6	Contact plating: 50µ" Gold			
7	Plug dimensions & tolerances compliant with FCC Part 68.500 and IEC 60603-7			
8	Insulation resistance : 35 M Ohm (Max )			
9	OEM should be ISO9001 and ISO14001 certified for design, development for LAN & WAN products.			
10	Brand and company together presence in India should be for last 10 years.			
11	OEM should have own service centre/Replacement Center in the state of installation			

# WEBEL TECHNOLOGY LIMITED

## Minimum Specification of 22U Floor Mount RACK

Qty.		01 No.		
<b>Make</b>				
<b>Model</b>				
<b>Part No.</b>				
Sl. No.	Minimum Specification	Specification (Quoted / Applicable – by the bidder)	Complied (Yes / No)	Remarks
1	19",22Ux600x800mm Floor Standing Networking Rack			
2	DIN 41494 or equivalent ISO standard			
3	Welled construction with steel frame			
4	Lockable double tough ended glass front door			
5	19" mounting angle made of formed steel			
6	Powdered coated standard finish			
7	Top & Bottom welded cover with vented & cable entry exit cut outs			
8	4 sets of casters wheel			
9	4 sets of adjustable levelers			
10	Vertical Power Distribution Unit with 1x12nos. Of 5/15Amp round pin Indian style sockets			
11	6 Nos. Horizontal Cable Manager			
12	Mounting Hardware set			
13	4nos. Of Fans for cooling purpose			



# WEBEL TECHNOLOGY LIMITED

## Minimum Specification of 9U Wall Mount RACK

Qty.		20 No.		
Make				
Model				
Part No.				
Sl. No.	Minimum Specification	Specification (Quoted / Applicable – by the bidder)	Complied (Yes / No)	Remarks
1	19", 9U x 500mm width x 450mm depth Wall Mount Networking Rack			
2	DIN 41494 or equivalent standard			
3	welded construction with steel frame			
4	Lockable tough ended glass front door			
5	19" mounting angle made of formed steel			
6	Powdered coated standard finish			
7	Top & Bottom welded cover with vented & cable entry exit cut outs			
8	2 pair of 19" mounting rails			
9	3x 1U Cable Manager			
10	Roof Mounted Fan Unit minimum 2 Nos. FAN			
11	230V AC, 6 way, 5 Amp Power Distribution Unit			
12	Mounting Hardware			

## Minimum Specification of Outdoor Armored Fiber Optic 6 CORE Single Mode Cable

Qty.		1540 Mtr.		
Make				
Model				
Part No.				
Sl. No.	Minimum Specification	Specification (Quoted / Applicable – by the bidder)	Complied (Yes / No)	Remarks
1	6 Core Single Mode Outdoor Armored Fiber Optic Cable			
2	Protected by Glass-yarn in between corrugated steel tape & loose tube			
3	Sequential meter marking			
4	Standards: ISO 11801, IEC60793-1, IEC60794-1.2, ITU-T REC G.652D, Telecordia GR-20 Core			
5	The fiber type is a Matched Cladding Single Mode			
6	Fiber dual coated with acrylate coating.			
7	The fiber is optimized for operation at 1310 nm and at 1550 nm.			
8	Nominal Mode Field Diameter: 9.2 μm			
9	Mode field diameter tolerance: ±4%			
10	Cladding Diameter: 125 μm			
11	Cladding diameter tolerance: ±1 μm			
12	Mode field Concentricity error: < 1 μm			
13	Cladding non-circularity: < 2 %			
	<b>Attenuation (of cable with fibers):</b>			

## WEBEL TECHNOLOGY LIMITED

14	At 1310 nm: <= 0.40 dB/km			
15	In the range 1285-1330 nm :<= 0.40dB/km			
16	At 1550 nm : <= 0.25 dB/km			
17	OEM should be ISO9001 and ISO14001 certified for design, development for LAN & WAN products.			
18	Brand and company together presence in India should be for last 10 years.			
19	OEM should have own service centre/Replacement Center in the state of installation			

### Minimum Specification of Outdoor Armored Fiber Optic 12 CORE Single Mode Cable

Qty.		660 Mtr.		
Make				
Model				
Part No.				
Sl. No.	Minimum Specification	Specification (Quoted / Applicable – by the bidder)	Complied (Yes / No)	Remarks
1	12 Core Single Mode Outdoor Armored Fiber Optic Cable			
2	Protected by Glass-yarn in between corrugated steel tape & loose tube			
3	Sequential meter marking			
4	Standards: ISO 11801, IEC60793-1, IEC60794-1.2, ITU-T REC G.652D, Telecordia GR-20 Core			
5	The fiber type is a Matched Cladding Single Mode			
6	Fiber dual coated with acryl ate coating.			
7	The fiber is optimized for operation at 1310 nm and at 1550 nm.			
8	Nominal Mode Field Diameter: 9.2 μm			
9	Mode field diameter tolerance: ±4%			
10	Cladding Diameter: 125 μm			
11	Cladding diameter tolerance: ±1 μm			
12	Mode field Concentricity error: < 1 μm			
13	Cladding non-circularity: < 2 %			
	<b>Attenuation (of cable with fibers):</b>			
14	At 1310 nm: <= 0.40 dB/km			
15	In the range 1285-1330 nm :<= 0.40dB/km			
16	At 1550 nm : <= 0.25 dB/km			
17	OEM should be ISO9001 and ISO14001 certified for design, development for LAN & WAN products.			
18	Brand and company together presence in india should be for last 10 years.			
19	OEM should have own service centre/Replacement Center in the state of installation			

### Minimum Specification of Outdoor Armored Fiber Optic 24 CORE Single Mode Cable

Qty.		3200 Mtr.		
Make				
Model				
Part No.				
Sl. No.	Minimum Specification	Specification (Quoted / Applicable – by the bidder)	Complied (Yes / No)	Remarks

## WEBEL TECHNOLOGY LIMITED

1	24 Core Single Mode Outdoor Armored Fiber Optic Cable			
2	Protected by Glass-yarn in between corrugated steel tape & loose tube			
3	Sequential meter marking			
4	Standards: ISO 11801, IEC60793-1, IEC60794-1.2, ITU-T REC G.652D, Telecordia GR-20 Core			
5	The fiber type is a Matched Cladding Single Mode			
6	Fiber dual coated with acrylate coating.			
7	The fiber is optimized for operation at 1310 nm and at 1550 nm.			
8	Nominal Mode Field Diameter: 9.2 $\mu$ m			
9	Mode field diameter tolerance: $\pm 4\%$			
10	Cladding Diameter: 125 $\mu$ m			
11	Cladding diameter tolerance: $\pm 1 \mu$ m			
12	Mode field Concentricity error: < 1 $\mu$ m			
13	Cladding non-circularity: < 2 %			
	<b>Attenuation (of cable with fibers):</b>			
14	At 1310 nm: $\leq 0.40$ dB/km			
15	In the range 1285-1330 nm : $\leq 0.40$ dB/km			
16	At 1550 nm : $\leq 0.25$ dB/km			
17	OEM should be ISO9001 and ISO14001 certified for design, development for LAN & WAN products.			
18	Brand and company together presence in India should be for last 15 years.			
19	OEM should have own service centre/Replacement Center in the state of installation			

### Minimum Specification of 12 Port LIU Box Loaded with SC coupler, Connector etc.

Qty.		20 No.		
Make				
Model				
Part No.				
Sl. No.	Minimum Specification	Specification (Quoted / Applicable - by the bidder)	Complied (Yes / No)	Remarks
1	Sufficient slots accommodate Simplex SC adapters individually.			
2	Aluminum base material for light mounting			
3	Splice Tray & Cable Spool provision inside			
4	Accessory kit consists of cable ties, mounting ear screw earthing and spiral wrap tube.			
5	Panel cover should be slide out for easy maintenance			
6	Removable Rear & Front cover for better access to interior of LIU			
7	Should be loaded with 12nos.of SC Single mode simplex adapters			
8	Adapters should be Telcordia, TIA/EIA, IEC compliance			
9	OEM should be ISO9001 and ISO14001 certified for design, development for LAN & WAN products.			
10	Brand and company together presence in India should be for last 10 years.			
11	OEM should have own service centre/Replacement Center in the state of installation			

## WEBEL TECHNOLOGY LIMITED

### Minimum Specification of 24 Port LIU Box Loaded with SC coupler, Connector etc.

Qty.		12 No.		
Make				
Model				
Part No.				
Sl. No.	Minimum Specification	Specification (Quoted / Applicable – by the bidder)	Complied (Yes / No)	Remarks
1	Sufficient slots accommodate Simplex SC adapters individually.			
2	Aluminum base material for light mounting			
3	Splice Tray & Cable Spool provision inside			
4	Accessory kit consists of cable ties, mounting ear screw earthing and spiral wrap tube.			
5	Panel cover should be slide out for easy maintenance			
6	Removable Rear & Front cover for better access to interior of LIU			
7	Should be loaded with 24nos.of SC Single mode simplex adapters			
8	Adapters should be Telcordia, TIA/EIA, IEC compliance			
9	OEM should be ISO9001 and ISO14001 certified for design, development for LAN & WAN products.			
10	Brand and company together presence in India should be for last 10 years.			
11	OEM should have own service centre/Replacement Center in the state of installation			

### Minimum Specification of 1.5 mtr Pigtail with SC Single Mode Connector

Qty.		540 No.		
Make				
Model				
Part No.				
Sl. No.	Minimum Specification	Specification (Quoted / Applicable – by the bidder)	Complied (Yes / No)	Remarks
1	Corning Optical Fiber single mode complying G652D, G657A & G657B			
2	SC type Single Mode Connector			
3	Low insertion & return loss, clean & scratch free faces			
4	1.5 Mtr length			
5	OEM should be ISO9001 and ISO14001 certified for design, development for LAN & WAN products.			
6	Brand and company together presence in India should be for last 10 years.			
7	OEM should have own service centre/Replacement Center in the state of installation			

### Minimum Specification of Single Mode Fiber Patch Cord 3 Mtr. Duplex LC-LC

Qty.		85 No.		
Make				
Model				
Part No.				

## WEBEL TECHNOLOGY LIMITED

Sl. No.	Minimum Specification	Specification (Quoted / Applicable – by the bidder)	Complied (Yes / No)	Remarks
1	Length : 3 Mtr			
2	All optical fiber patch leads shall comprise of Single mode 9/125µm fiber with LC & LC fiber connectors terminated at each end. The optical fiber patch leads shall comply with the following specifications:			
3	Optical Fiber – Corning Single Mode			
4	Connector: Zirconia ceramic ferrule or equivalent			
5	Pre-radiuses and pre-polished ferrule			
6	Duplex			
8	Insertion Loss - <0.2 db			
9	Cable: 9/125, SM			
10	Repeatability - < 0.2 db			
11	Durability – 1000 mating cycle			
12	OEM should be ISO9001 and ISO14001 certified for design, development for LAN & WAN products.			
13	Brand and company together presence in India should be for last 10 years.			
14	OEM should have own service centre/Replacement Center in the state of installation			

### Minimum Specification of 1kVA True On Line UPS System with 60mins battery backup (APC / Liebert / equivalent)

Qty.		17			
Make					
Model					
Part No.					
Sl.No.	Parameters	Requirement	Specification (Quoted / Applicable – by the bidder)	Complied Yes / No	Remarks
1	UPS Rating	1kVA / 800W			
	UPS Type	IGBT Based True On Line Double Conversation UPS System			
	Input Voltage	UPS having Single Phase input with the voltage Range 160VA To 300VAC			
	Input Power Factor	>0.95 for both single phase			
	Input Frequency	50Hz / 60Hz			
	Output Voltage	230V Single Phase			
	Output Frequency	50Hz±0.5Hz			
	Output vTHD	<=3% for Linear Load, <=6% for non linear load			
	LCD Display	UPS Should be LCD Status Display			
	Special Protection	a 10kA Surge Protective Device with response time of < 0.5 nano seconds UL listed will have to provided at the Input of the UPS System			

## WEBEL TECHNOLOGY LIMITED

	Battery Bank	Battery bank will be suitable for 60mins battery backup minimum 1512VAH. Battery type will be SMF VRLA only. Battery make Exide / Quanta / Rocket/ Base			
	Certificate Required	i. UPS Manufacturer's ISO 9001: 2008 certificate ii. UPS Manufacturer's ISO 14001 certificate iii.NABL accredited Test Laboratory certificate for the offered UPS system, same model and rating			
		If Bidder is not the Manufacturer then Tender Specific Authorization Should be provided along with the tender. Otherwise bidder will be technically rejected.			

### Specification for 6 kVA True On Line UPS System with 60mins battery backup (APC / Liebert / equivalent)

<b>Qty.</b>		1			
<b>Make</b>					
<b>Model</b>					
<b>Part No.</b>					
Sl. No.	Parameters	Requirement	Specification (Quoted / Applicable – by the bidder)	Complied Yes / No	Remarks
	<b>Type</b>	Online Double Conversion Type. Power components like IGBTs and Capacitors should not be mounted on the same Printed Circuit Board.			
	<b>Capacity</b>	6 KVA/ 4.2 KW			
<b>TECHNOLOGY</b>					
	Principle of operation	Online double conversion			
	Inverter Technology	PWM, Dual IGBT based			
	Make of Power Devices in Inverter	Mitsubishi/ Siemens or similar make			
	No. of Power Devices in Inverter	4 in 2 twin packs			
<b>INPUT RATINGS</b>					
	Normal Input Voltage	Single Phase 230 V			
	Permissible Input Voltage Variation	165 V – 275 V			
	Normal Input Frequency	50 HZ			
	Permissible Input frequency Variation	45 Hz to 55 Hz			
	Maximum Input Current without batteries	39 Amps			
	Maximum Input Power without batteries	7600 VA			
	Maximum Input Power without	5134 Watts			

## WEBEL TECHNOLOGY LIMITED

	batteries				
	Input Voltage for which mains and battery share the load for 100% load (SMPS type)	140 V – 165 V			
	Input voltage for which battery backup takes over for 100% load (SMPS type)	140 V			
<b>INTERMEDIATE DC CIRCUIT</b>					
	No. of batteries to be connected in one string	16 Nos.			
	Nominal DC Bus Voltage	192 V			
	Normal Battery Voltage	216 V			
	Maximum Charging Current	7.5 Amps			
	Maximum Recharge time to 100% capacity	12 hours			
<b>BATTERY DETAILS</b>					
	Battery Type	Sealed Maintenance Free Valve Regulated Lead Acid			
	Battery Make	Quanta / Exide / Base			
	Total Battery VAH required	Minimum 8064 for 60mins backup			
<b>OUTPUT RATINGS</b>					
	Output Power at 0.7 power factor	6 KVA			
	Output Power at unity Power Factor	4.2 KVA			
	Nominal Output Voltage	230 V			
	Output Voltage Variation	230 V $\pm$ 1%			
	Output Voltage Distortion at 100% linear load	< 5%			
	Output Voltage Distortion at 100% non linear load	< 3%			
	Crest Factor	3:1			
	Nominal Output Frequency	50 Hz			
	Free Run Frequency Tolerance	$\pm$ 0.5 HZ			
	Output Frequency Tolerance Phase Locked with Mains	$\pm$ 2.5%			
	Overload at 0.7 power factor	150% for 5 sec			
	Waveform	Pure Sine Wave			
	Transient Response 100% step load	$\pm$ 5%			
	Inverter Efficiency at 100% load	88%			
	Overall Efficiency at	81.8%			

## WEBEL TECHNOLOGY LIMITED

	100% load			
	Output Power Factor	0.7		
	Short Circuit Protection	Yes		
	Cold Start Feature	Yes		
	Static Switch Transfer Time	0 ms in sync condition		
<b>MECHANICAL PARAMETERS</b>				
	Protection Grade	IP 20		
	Ventilation	Forced Cooling with Internal Fans		
<b>ENVIRONMENTAL PARAMETERS</b>				
	Operating Temperature	0- 45 degrees centigrade		
<b>ADDITIONAL FEATURES</b>				
	Output Isolation Transformer inbuilt in the UPS system, external Isolation Transformer not consider and tender will be rejected henceforth.	Mandatory		
	Static Switch	Mandatory		
	<b>TVSS</b>	A UL certified Transient Voltage Surge Suppressor will have to supplied at the input of the UPS system of minimum 25kA Capacity with all mode protection and response time of nano seconds. Please enclose brochure of the offered TVSS. The device is to be UL rated with fault clearance in < 0.5 nano seconds. MOV based systems are not accepted. Please enclosed brochure of the systems for ready reference.		

### (Active Networking Items)

**Specification for Layer 3 core Network Switch (Make - Cisco or Other Reputed OEM, Model - WS-C3850-24S-S or Equivalent)**

<b>Qty.</b>	1
<b>Make</b>	
<b>Model</b>	
<b>Part No.</b>	

Part No	Description	Line Item Qty	Specification (Quoted / Applicable - by the bidder)	Complied Yes / No	Remarks
<b>WS-C3850-24S-S</b>	Cisco Catalyst 3850 24 Port GE SFP IP Base	1			



## WEBEL TECHNOLOGY LIMITED

CON-SNT-WSC3854S	SNTC-8X5XNBD Cisco Catalyst 3850 24 Port GE SFP IP Ba	36 months			3 years 8x5x NBD onsite comprehensive warranty support reqd
S3850ULPEK9-163	UNIVERSAL W/O DTLs	1			
PWR-C1-350WAC/2	350W AC Config 1 Secondary Power Supply	1			
CAB-TA-IN	India AC Type A Power Cable	2			
CAB-CONSOLE-RJ45	Console Cable 6ft with RJ45 and DB9F	1			
STACK-T1-50CM	50CM Type 1 Stacking Cable	1			
CAB-SPWR-30CM	Catalyst 3750X and 3850 Stack Power Cable 30 CM	1			
PWR-C1-350WAC	350W AC Config 1 Secondary Power Supply	1			
C3850-NM-BLANK	Cisco Catalyst 3850 Network Module Blank	1			
<b>GLC-LH-SMD=</b>	1000BASE-LX/LH SFP transceiver module, MMF/SMF, 1310nm, DOM	6			
<b>GLC-TE=</b>	1000BASE-T SFP transceiver module for Category 5 copper wire	2			

The quoted switch should be integrated with the existing WBSWAN core switch ( Model CISCO WSC 4506-E) at the district head quarters Suri, Birbhum. Separate VLANs involving all the switches (L2 and L3) have to be created for data, voice and video traffic. WBSWAN services ( internet/ data/ voice / video ) should be seamlessly available at all nodes connected through Campus LAN. The vendor should supply all requisite cables/ connectors to complete the connectivity.

### Specification for Layer 2 Access / Floor Switch (Make - Cisco or Other Reputed OEM, Model - WS-C2960X-24PS-L & WS-C2960X-24TS-L or Equivalent)

<b>Qty.</b>	<b>3 + 17</b>
<b>Make</b>	
<b>Model</b>	
<b>Part No.</b>	

Part No	Description	Line Item Qty	Total Qty	Specification (Quoted / Applicable – by the bidder)	Complied Yes / No	Remarks
<b>WS-C2960X-24PS-L</b>	Catalyst 2960-X 24 GigE PoE 370W, 4 x 1G SFP, LAN Base	1	3			
CON-3SNT-WSC224SL	3YR SNTC 8X5XNBD Catalyst 2960-X 24 G	36 months	3			
CAB-ACSA	AC Power Cord (India, South Africa), C13, BS	1	3			

## WEBEL TECHNOLOGY LIMITED

	546, 1.8m					
PWR-CLP	Power Retainer Clip For Cisco 3560-C and 2960-C Compact Switch	1	3			
<b>GLC-LH-SMD=</b>	1000BASE-LX/LH SFP transceiver module, MMF/SMF, 1310nm, DOM	2	6			
<b>WS-C2960X-24TS-L</b>	Catalyst 2960-X 24 GigE 4 x 1G SFP LAN Base	1	17			
CON-SNT-WSC296XT	SMARTNET 8X5XNBD Catalyst 2960-X 24 GigE 4 x 1G SFP LAN	36 months	17			
CAB-IND-10A	10A Power cable for India	1	17			
PWR-CLP	Power Retainer Clip For Cisco 3560-C and 2960-C Compact Swit	1	17			
<b>GLC-LH-SMD=</b>	1000BASE-LX/LH SFP transceiver module, MMF/SMF, 1310nm, DOM		30 * (Deployment details provided in the distribution matrix)			

**2504 Wireless Controller with 50 AP Licenses (Make - Cisco or Other Reputed OEM, Model - AIR-CT2504-50-K9 or Equivalent)**

<b>Qty.</b>	1
<b>Make</b>	
<b>Model</b>	
<b>Part No.</b>	

Part Number	Description	Line Item Qty	Specification (Quoted / Applicable – by the bidder)	Complied Yes / No	Remarks
<b>AIR-CT2504-50-K9</b>	<b>2504 Wireless Controller with 50 AP Licenses</b>	1			
CON-SNT-CT2550	SNTC-8X5XNBD 2504 Wireless LAN Controller with 50 AP	36 months			
AIR-CT2504-CCBL	2504 Wireless Controller Console Cable	1			
AIR-CT2504-K9	2504 Wireless Controller with 0 AP Licenses	1			
LIC-CT2504-5	5 AP License for 2504 WLAN Controller	10			
LIC-CT2504-BASE	Base Software License	1			
CON-ECMU-LIT4BASE	SWSS UPGRADES Base Software Licens	1			
AIR-CT2504-SW-8.0	Cisco 2504 Wireless Controller SW Rel. 8.0	1			
CAB-AC2E	AC Power cord Europe	1			
AIR-CT2504-RMNT	2504 Wireless Controller Rack Mount Bracket	1			
PS-SWITCH-AC-2P	2 Prong C7/C8 On-Off AC Power Supply Switch	1			

## WEBEL TECHNOLOGY LIMITED

LIC-CT25-DTLS-K9	2504 Wireless Controller DTLS License	1			
<b>GLC-TE=</b>	1000BASE-T SFP transceiver module for Category 5 copper wire	4			

**Wireless Access Points (Make - Cisco or Other Reputed OEM, Model - AIR-AP1832I-D-K9 & AIR-AP1810W-D-K9 or Equivalent)**

<b>Qty.</b>	25 +15
<b>Make</b>	
<b>Model</b>	
<b>Part No.</b>	

Part Number	Description	Line Item Qty	Total Qty	Specification (Quoted / Applicable - by the bidder)	Complied Yes / No	Remark
<b>Access points AIR-AP1832I-D-K9 or Equivalent</b>						
<b>AIR-AP1832I-D-K9</b>	<b>802.11ac Wave 2; 3x3:2SS; Int Ant; D Reg Domain</b>	1	25			
CON-SNT-AIR2IDK9	SNTC-8X5XNBD 802.11ac Wave 2; 3x3:2SS; Int Ant; D Reg	36 months	25			
SW1830-CAPWAP-K9	Cisco 1830 Series CAPWAP Software Image	1	25			
AIR-AP-BRACKET-2	802.11n AP Universal Mounting Bracket	1	25			
AIR-AP-T-RAIL-F	Ceiling Grid Clip for Aironet APs - Flush Mount	1	25			
<b>Access points AIR-AP1810W-D-K9 with power injectors / equivalent</b>						
<b>AIR-AP1810W-D-K9</b>	<b>802.11ac Wave 2 1810w, 2x2:2, 3 GbE; D Domain</b>	1	15			
CON-SNT-AIW18D9K	SNTC-8X5XNBD 802.11ac Wave 2 1810	36 months	15			
SW1810W-CAPWAP-K9	Cisco 1810w Series CAPWAP Software Image	1	15			
AIR-AP-BRACKET-W2	AP1810w Series Mounting Bracket	1	15			
<b>Power Injector for AP</b>						
<b>AIR-PWRINJ5=</b>	<b>Power Injector (802.3af) for AP 1600, 2600 and 3600 w/o mod</b>	1	15			
AIR-PWR-CORD-AP	AIR Line Cord Asia Pacific (APAC)	1	15			

Authorized Signatory (Signature In full): \_\_\_\_\_

Name and title of Signatory: \_\_\_\_\_

Stamp of the Company: \_\_\_\_\_

# WEBEL TECHNOLOGY LIMITED

## SECTION – K

### TECHNICAL CAPABILITY OF BIDDER

(Tender No. WTL/DMB/NW/17-18/008)

Sl. No.	Project Name	Start Date	End Date / Status	Brief description of project & scope of work (implementation, operation & maintenance)	Type of project	Approx value of the project	Contact details of the Customer

Authorized Signatory (Signature In full): \_\_\_\_\_

Name and title of Signatory: \_\_\_\_\_

Stamp of the Company: \_\_\_\_\_

**Note:**

- A. Type of Project shall indicate the implementation of services.
- B. Scope of work shall indicate whether it is implementation, Operation or maintenance.
- C. Submit Customer Order Copy details of the order indicating the project value, customer contact details.

# WEBEL TECHNOLOGY LIMITED

## SECTION – I

### FINANCIAL CAPABILITY OF BIDDER

(Tender No. WTL/DMB/NW/17-18/008)

#### FINANCIAL INFORMATION

Sl. No.	Name of the Bidder	Turnover (Rs. / Crores)		
		2013-14	2014-15	2015-16
1				

Authorized Signatory (Signature In full): \_\_\_\_\_

Name and title of Signatory: \_\_\_\_\_

Stamp of the Company: \_\_\_\_\_

**Note:**

Submit the audited financial statement/ audited annual report of the last three financial years.

# WEBEL TECHNOLOGY LIMITED

## SECTION – M

### BIDDERS'S DETAILS

(Tender No. WTL/DMB/NW/17-18/008)

1	Name of the Firm	
2	Registered Office Address	
	Contact Number	
	Fax Number	
	E-mail	
3	Correspondence / Contact address	
	Name & Designation of Contact person	
	Address	
	Contact Number	
	Fax Number	
	E-mail	
4	Is the firm a registered company? If yes, submit documentary proof	
	Year and Place of the establishment of the company	
6	Former name of the company, if any	
7	<p>Is the firm</p> <ul style="list-style-type: none"> <li>▪ a Government/ Public Sector Undertaking</li> <li>▪ a propriety firm</li> <li>▪ a partnership firm (if yes, give partnership deed)</li> <li>▪ a limited company or limited corporation</li> <li>▪ a member of a group of companies, (if yes, give name and address and description of other companies)</li> <li>▪ a subsidiary of a large corporation (if yes give the name and address of the parent organization). If the company is subsidiary, state what involvement if any, will the parent company have in the project.</li> </ul>	
8	Is the firm registered with Sales Tax department? If yes, submit valid VAT Registration certificate.	
9	Is the firm registered for Service Tax with Central Excise Department (Service Tax Cell)? If yes, submit valid Service Tax registration certificate.	
10	Total number of employees. Attach the organizational chart showing the structure of the organization.	
11	Are you registered with any Government/ Department/ Public Sector Undertaking (if yes, give details)	
12	How many years has your organization been in business under your present name? What were your fields when you established your organization	
13	<p>What type best describes your firm? (Purchaser reserves the right to verify the claims if necessary)</p> <ul style="list-style-type: none"> <li>▪ Manufacturer</li> <li>▪ Supplier</li> <li>▪ System Integrator</li> <li>▪ Consultant</li> <li>▪ Service Provider (Pl. specify details)</li> <li>▪ Software Development</li> <li>▪ Total Solution provider (Design, Supply , Integration, O&amp;M)</li> <li>▪ IT Company</li> </ul>	

## **WEBEL TECHNOLOGY LIMITED**

14	Number of Offices in district head quarters in West Bengal	
15	Is your organization has ISO 9001:2008 certificates?	
16	List the major clients with whom your organization has been / is currently associated.	
17	Have you in any capacity not completed any work awarded to you? (If so, give the name of project and reason for not completing the work)	
18	Have you ever been denied tendering facilities by any Government / Department / Public sector Undertaking? (Give details)	

Authorized Signatory (Signature In full): \_\_\_\_\_

Name and title of Signatory: \_\_\_\_\_

Company Rubber Stamp: \_\_\_\_\_

**WEBEL TECHNOLOGY LIMITED**

**SECTION – N**

**MANUFACTURER’S AUTHORIZATION FORM**

Date:

To  
**Webel Technology limited**  
**Plot-5, Block-BP, Sector-V**  
**Salt Lake**  
**Kolkata-700 091**

Ref: Tender No.: WTL/DMB/NW/17-18/008 dated 14/06/2017

WHEREAS \_\_\_\_\_ who are official producers of  
\_\_\_\_\_ and having production facilities at  
\_\_\_\_\_ do hereby authorize  
\_\_\_\_\_ located at  
\_\_\_\_\_ (hereinafter, the “Bidder”) to submit a bid of the following  
Products produced by us, for the Supply Requirements associated with the above Invitation for Bids.

When resold by \_\_\_\_\_, these products are subject to our applicable standard end user warranty terms.

We assure you that in the event of \_\_\_\_\_, not being able to fulfill its obligation as our Service Provider in respect of our standard Warranty Terms we would continue to meet our Warranty Terms through alternate arrangements.

We also confirm that \_\_\_\_\_ is our authorized service provider/system integrator and can hence provide maintenance and upgrade support for our products.

We also confirm that the products quoted are on our current product list and are not likely to be discontinued within 5 years from the day of this letter. We assure availability of spares for the products for the next five years after three years warranty.

We also confirm that the material will be delivered within 45 days from the date of placement of confirmed order.

Name \_\_\_\_\_ In the capacity of \_\_\_\_\_

Signed \_\_\_\_\_

Duly authorized to sign the authorization for and on behalf of \_\_\_\_\_

Dated on \_\_\_\_\_ day of \_\_\_\_\_ 2017

**Note:** This letter of authority must be on the letterhead of the Manufacturer and duly signed by an authorized signatory.



# WEBEL TECHNOLOGY LIMITED

## SECTION - O

### FORMAT FOR PRE-BID MEETING QUERY

(Tender No. WTL/DMB/NW/17-18/008)

Name of the Bidder:

Queries

Sl. No.	Section No.	Clause No.	Page No.	Queries

**Note:** The filled form to be submitted in XLS & PDF Format. There is a cut off date for receiving of queries before Pre Bid Meeting. Queries received after the cutoff period will not be accepted. The Purchaser reserves the right to respond all queries over e-mail.

Authorized Signatory (Signature In full): \_\_\_\_\_

Name and title of Signatory: \_\_\_\_\_

Company Rubber Stamp: \_\_\_\_\_

# WEBEL TECHNOLOGY LIMITED

## SECTION - P

### SUPPORT SERVICE CENTER & MANPOWER DETAILS OF BIDDER

(Tender No. WTL/DMB/NW/17-18/008)

Sl. No.	Name of Place	Address	Name of Support Personnel	Contact Number

Authorized Signatory (Signature In full): \_\_\_\_\_

Name and title of Signatory: \_\_\_\_\_

Company Rubber Stamp: \_\_\_\_\_

# WEBEL TECHNOLOGY LIMITED

## SECTION - Q

### LIST OF CLIENTS OF SIMILAR ORDERS

(Tender No. WTL/DMB/NW/17-18/008)

<b>Sl. No.</b>	<b>Name of the Client</b>	<b>Address</b>	<b>Contact Person</b>	<b>Designation</b>	<b>Contact Numbers</b>

Authorized Signatory (Signature In full): \_\_\_\_\_

Name and title of Signatory: \_\_\_\_\_

Company Rubber Stamp: \_\_\_\_\_

# WEBEL TECHNOLOGY LIMITED

## SECTION – R

### PROFORMA FOR PERFORMANCE BANK GUARANTEE

(On non-judicial stamp paper of appropriate value to be purchased in the name of executing Bank)

#### PROFORMA OF BANK GUARANTEE FOR SECURITY DEPOSIT –CUM-PERFORMANCE GUARANTEE

Ref ..... Bank Guarantee no.....

Date.....

#### PROFORMA OF BG FOR SECURITY DEPOSIT

KNOW ALL MEN BY THESE PRESENTS that in consideration of WEBEL TECHNOLOGY LIMITED, a Government of West Bengal Undertaking incorporated under the Companies Act, 1956 having its Registered office at Webel Bhavan, Block EP&GP, Sector V, Kolkata-700 091 (hereinafter called "The Purchaser") having agreed to accept from \_\_\_\_\_ (hereinafter called "The Contractor") Having its Head Office at \_\_\_\_\_, a Bank guarantee for Rs. \_\_\_\_\_ in lieu of Cash Security Deposit for the due fulfillment by the Contractor of the terms & conditions of the Work Order No. \_\_\_\_\_ dated \_\_\_\_\_ issued by the Purchaser for \_\_\_\_\_ (hereinafter called "the said work order \_\_\_\_\_ dated \_\_\_\_\_)". We \_\_\_\_\_ (Name & detailed address of the branch) (hereinafter called "the Guarantor") do hereby undertake to indemnify and keep indemnified the Purchaser to the extent of Rs. \_\_\_\_\_ (Rupees \_\_\_\_\_) only against any loss or damage caused to or suffered by the Purchaser by reason of any breach by the Contractor of any of the terms and conditions contained in the said Work Order No. \_\_\_\_\_ dated \_\_\_\_\_ of which breach the opinion of the Purchaser shall be final and conclusive.

(2) AND WE, \_\_\_\_\_ DO HEREBY Guarantee and undertake to pay forthwith on demand to the Purchaser such sum not exceeding the said sum of \_\_\_\_\_ Rupees \_\_\_\_\_) only as may be specified in such demand, in the event of the Contractor failing or neglecting to execute fully efficiently and satisfactorily the order for \_\_\_\_\_ Work Order no. , \_\_\_\_\_ dated \_\_\_\_\_

(3) WE \_\_\_\_\_ further agree that the guarantee herein contained shall remain in full force and effect during the period that would be taken for the performance of the said order as laid down in the said Work Order No. \_\_\_\_\_ dated \_\_\_\_\_ including the warranty obligations and that it shall continue to be enforceable till all the dues of the Purchaser under or by virtue of the said Work Order No. \_\_\_\_\_ dated \_\_\_\_\_ have been fully paid and its claims satisfied or is charged or till the Purchaser or its authorized representative certified that the terms and conditions of the said Work Order No. \_\_\_\_\_ dated \_\_\_\_\_ have been fully and properly carried out by the said contractor and accordingly discharged the guarantee.

(4) We \_\_\_\_\_ the Guarantor undertake to extend the validity of Bank Guarantee at the request of the contractor for further period of periods from time to time beyond its present validity period failing which we shall pay the Purchaser the amount of Guarantee.

(5) The liability under the Guarantee is restricted to Rs. \_\_\_\_\_ (Rupees \_\_\_\_\_) only and will expire on \_\_\_\_\_ and unless a claim in writing is presented to us or an action or suit to enforce the claim is filled against us within 6 months from \_\_\_\_\_ all your rights will be forfeited and we shall be relieved of and discharged from all our liabilities (thereinafter)

(6) The Guarantee herein contained shall not be determined or affected by liquidation or winding up or insolvency or closer of the Contractor.

## **WEBEL TECHNOLOGY LIMITED**

(7) The executants has the power to issue this guarantee on behalf of Guarantor and holds full and valid power of Attorney granted in his favour by the Guarantor authorizing him to execute the Guarantee.

(8) Notwithstanding anything contained herein above, our liability under this guarantee is restricted to Rs. \_\_\_\_\_ (Rupees \_\_\_\_\_) only and our guarantee shall remain in force up to \_\_\_\_\_ and unless a demand or claim under the guarantee is made on us in writing on or before \_\_\_\_\_ all your rights under the guarantee shall be forfeited and we shall be relieved and discharged from all liabilities there under.

WE, \_\_\_\_\_ lastly undertake not to revoke this guarantee during the currency except with the previous consent of the Purchaser in writing. In witness whereof we \_\_\_\_\_ have set and subscribed our hand on this \_\_\_\_\_ day of \_\_\_\_\_.

SIGNED, SEALED AND DELIVERED

\_\_\_\_\_  
(Stamp of the executants)

WITNESS

1) \_\_\_\_\_

2) \_\_\_\_\_

(Name & address in full with Rubber Stamp)

# **WEBEL TECHNOLOGY LIMITED**

## **INSTRUCTIONS FOR FURNISHING BANK GUARANTEE**

1. Bank Guarantee (B.G.) for Advance payment, Mobilization Advance, B.G. for security Deposit-cum-Performance Guarantee, Earnest Money should be executed on the Non- Judicial Stamp paper of the applicable value and to be purchased in the name of the Bank.
2. The Executor (Bank authorities) may mention the Power of Attorney No. and date of execution in his/her favour with authorization to sign the documents. The Power of Attorney is to be witnessed by two persons mentioning their full name and address.
3. The B.G. should be executed by a Nationalised Bank/ Scheduled Commercial Bank preferably on a branch located in Kolkata. B.G. from Co-operative Bank / Rural Banks is not acceptable.
4. A Confirmation Letter of the concerned Bank must be furnished as a proof of genuineness of the Guarantee issued by them.
5. Any B.G. if executed on Non-Judicial Stamp paper after 6 (six) months of the purchase of such stamp shall be treated as Non-valid.
6. Each page of the B.G. must bear signature and seal of the Bank and B.G. Number.
7. The content of the B.G. shall be strictly as Proforma prescribed by WTL in line with Purchase Order /LOI/ Work Order etc. and must contain all factual details.
8. Any correction, deletion etc. in the B.G. should be authenticated by the Bank Officials signing the B.G.
9. In case of extension of a Contract the validity of the B.G. must be extended accordingly.
10. B.G. must be furnished within the stipulated period as mentioned in Purchase Order / LOI / Work Order etc.
11. Issuing Bank / The Bidder are requested to mention the Purchase Order / Contract / Work Order reference along with the B.G. No. For making any future queries to WTL.

**WEBEL TECHNOLOGY LIMITED**

**SECTION – S**

**NIT DECLARATION**

(Bidders are requested to furnish the Format given in this section, filling the entire Blank and to be submitted on Bidder’s Letter Head)

To  
**Webel Technology Limited**  
**Plot – 5, Block – BP, Sector -**  
**V, Salt Lake City,**  
**Kolkata – 700091.**

**Sub: Implementation of Campus Networking for the entire administrative zone of Collectorate and adjacent Government offices at Suri, Birbhum.**

Dear Sir,

We the undersigned bidder/(s) declare that we have read and examined in details the specifications and other documents of the subject tender no. WTL/DMB/NW/17-18/008 dated 14.06.2017 for Implementation of Campus Networking for the entire administrative zone of Collectorate and adjacent Government offices at Suri, Birbhum published by Webel Technology Limited in e-Tender website.

We further declare that we have agreed and accepted all the clauses / sub-clauses / formats / terms & conditions other requirements related to the said tender and we will abide by the same as mentioned in the tender document while participating and executing the said tender.

Thanking you, we remain

Yours faithfully

.....  
Signature

.....  
Name in full

.....  
Designation

.....  
Company Stamp

Dated, this .....day of .....2017

# WEBEL TECHNOLOGY LIMITED

## SECTION – T

### INSTALLATION LOCATION DETAILS

#### ACTIVE & PASSIVE MATERIALS DISTRIBUTION MATRIX ( ESTIMATED)

Building	OFC Cable 6 Core	OFC Cable 12 Core	OFC Cable 24 Core	12 Port LIU LC	24 Port LIU LC	pigtail LC	Duplex Fiber Patch Cord LC-LC	1G Fiber Uplink Module GL-LH-SMD/ equiv	22U Rack	9U Rack	Cat 6 Cable	24 port Patch Panel	I/O with Face Plate & Back box	HDPE Pipe
DM Office					3	72	24	12	1	3	1500	4	45	0
Minority Bhawan			150		2	48	4	2	0	1	0	1		140
DRDC Hall			170	1	1	36	4	2	0	1	0	1		160
Excise		170		2		24	4	2	0	1	0	1		160
CMOH	270			1		12	2	1	0	1	0	1		260
DPRDO Office			260		2	48	4	2	0	1	0	1		250
Zila parishad			120	1	1	36	4	2	0	1	0	1		110
Agriculture		150		2		24	4	2	0	1	0	1		140
DLLRO Office	100			2		24	4	2	0	1	0	1		90
SP Office	120			1		12	2	1	0	1	0	1		110
ADM(1) Bungalow	250			1		12	2	1	0	1	0	1		240
Circuit House			1500	1	2	60	6	3	0	1	200	1	3	1400
DM Bungalow			1000	2	1	48	8	4	0	1	0	1		1900
ADM (2) Bungalow		340		3		36	6	3	0	1	0	1		330
SDO(Sadar) Bungalow	300			1		12	2	1	0	1	0	1		290
ADM (3) Bungalow	250			1		12	2	1	0	1	0	1		190
PO Bungalow	250			1		12	2	1	0	1	0	1		240
<b>Total</b>	<b>1540</b>	<b>660</b>	<b>3200</b>	<b>20</b>	<b>12</b>	<b>528</b>	<b>84</b>	<b>42</b>	<b>1</b>	<b>19</b>	<b>1700</b>	<b>20</b>	<b>48</b>	<b>6010</b>

Building	AP	Controller 2504/ equiv	24 Port L3 Switch	24 port Switch ( WS-C2960X-24PS-L or equiv)	24 port Switch (WS-C2960X-24TS-L or equiv)	UPS 6KVA	UPS 1KVA	2Mtr. Patch Cord	1Mtr. Patch Cord	No. of User
DM Office	27	1	1	3	0	1	0	45	45	30
Minority Bhawan	0	0	0	0	1	0	1			



## WEBEL TECHNOLOGY LIMITED

DRDC Hall	0	0	0	0	1	0	1			
Excise	0	0	0	0	1	0	1			
CMOH	0	0	0	0	1	0	1			
DPRDO Office	0	0	0	0	1	0	1			
Zila parishad	0	0	0	0	1	0	1			
Agriculture	0	0	0	0	1	0	1			
DLLRO Office	0	0	0	0	1	0	1			
SP Office	0	0	0	0	1	0	1			
ADM(1) Bungalow	1	0	0	0	1	0	1			
Circuit House	3	0	0	0	2	0	2	3	3	20
DM Bungalow	3	0	0	0	1	0	1			
ADM (2) Bungalow	1	0	0	0	1	0	1			
SDO(Sadar) Bungalow	1	0	0	0	1	0	1			
ADM (3) Bungalow	1	0	0	0	1	0	1			
PO Bungalow	3	0	0	0	1	0	1			
<b>Total</b>	<b>40</b>	<b>1</b>	<b>1</b>	<b>3</b>	<b>17</b>	<b>1</b>	<b>17</b>	<b>48</b>	<b>48</b>	<b>50</b>